OLYMPIC LEADER

VOL. 25. NO. 32 | PORT ANGELES, WASHINGTON. FRIDAY. AUGUST 13. 1909 | PAGES 1 TO 8

The Phelps Dry Goods Co.

SALE CONTINUES

Another Cut in Prices

See Our Lawns

A New Line of Ladies and Misses

FALL AND WINTER SUITS

Beautiful Satin Linning

Prices ranging from $16.50 to $35.00

Rep and Indian Linen

20c Rep at	15c
35c pure linen at	28c
20c Indian Head Linen at	14c
25c " " " "	16c
40c Satin stripe dimity at	28c
6c Lawn at	4c
12½c Ramola Batiste	8c
50c White and Navy novelties at	38c
40c Fine poplin at	30c
30c French Gingham at	24c
15c Percale at	11c
15c Carmine Organdie	11c
45c Black and white silk ginghams at	33c
15c Ginghams at	12½c
15c Cotton bats at	2 for 25c
10c " " "	3 for 25c
$1.00 Children hats at	75c

—(Added to Sale (—

All Wool Dress Goods in the latest pattern and makes

Fine line of Black Dress Goods, Wool Taffeta, Panama, Broad Cloth, Cashmere and Henrietta.

Percale shirt waist suits	$2.00

New line of Children and Ladies Sweaters in all colors and white.

A new line of Silk Petticoats of all colors and black and white

Infants' Coats sn both the Silk and Fine Cashmere

NOTICE -:- NOTICE

TO THE PUBLIC

While the fight between the butchers of Seattle is going on, which greatly reduces the wholsale price of MEAT

GARRISON & RITCHIE

are going to give the people of Port Angeles the benefit of the price as long as the fight lasts

We are going to sell

Round Steak	12½c	Leg of Lamb	15c
Loin Steak	15c	Lamb Chops	15c
Pot Roast	10c	Lamb Stew	8c
Boiling Besf	7c	Weinies	12½c
Hamburg Steak	10c	Pork Sausage	12½c

J. R. GALLAGHER **Phone 24** M. J. KERKES

GALLAGHER & KERKES TRANSFER CO.

Successor to Johnson Transfer Co.

LIVERY, FEED, SALE STABLES

Lincoln Street Wharf, Port Angeles

Commercial Baggage a Specialty. Cab Service at All Hours.
Piano Moving. Heavy Hauling.

Horses for Sale on Hand Now.

PLEADS FOR BETTER HOME FOR SOLDIERS

Judge White Writes in Behalf of Removal of Soldiers Home to Port Orchard.

Judge W. H. White, of Redmond, formerly of the state supreme bench, who has been asked by the veterans at the state home at Orting to represent them in their efforts to have the home removed to Port Orchard, has written the Post-Intelligencer on the subject. Judge White says that only those having selfish interests will oppose the effort to remove the home to what he states will be much more pleasant surroundings for the old soldiers. Discussing the question, Judge White says, in part:

"The home originally should not have been located at Orting. It is one of the most dismal spots in the state; surrounded by a dense wood where one can see but one way out, and that is straight up, it is, as one old comrade puts it, 'lonesome, dull and listless beyond compare.' Far from the bustle of commercial life, there old war-battered and prison-racked hulks are thoughtlessly consigned to literal imprisoument. These men are entitled to the best the land can afford. The great patriotic people have not forgotten their services in the dark and gloomy days of the 60s. They want them in their old age to have a home, not a prison. One of the comrades puts it thus: 'The Port Orchard home is beautiful and ideal in situation. Nature has exhausted her genius in its arrangement. The old boys can go to the metropolis in the morning and stay all day and take in the theater in the evening and come home on the 11:15 boat at night and the round trip is only 50 cents. They can stroll on the beach and fish and gather clams or go wading or bathing or boating. Or they can sit on the broad plazas of the barracks and see the ships and steamers of commerce and pleasure come and go; the battleships of the nation they loved and saved. They can visit the navy yard and dry docks; they can hear the bugle call and the martial strains of the bands of the present day "boys in blue;" all backed up by a fine view of the grand old Olympics and the blue waters of the Sound.'

"Will the good people of the state of Washington assist me in the work my comrades ask me to do? I know you will. Write at once to the member of the state senate or house, your representative at Olympia, and urge the enactment of legislation to the end desired. There was a time when the old boys, united, made and unmade public officials. Let every Grand Army post, every American war veteran association, every Sons of Veterans post, all the daughters of the Grand Army, by letter and petition, join in the effort, and the ambitious men at Olympia will sit up and take notice.

Before me lies a Tacoma paper, from which it appears that the Chamber of Commerce of Tacoma and these interested in the building of a traction railway to Orting from Tacoma are to oppose the movement. Why? Because the home removed, trade would be lessened. Shame, oh shame, upon the men who would set up such a plea against the comfort and pleasure and happiness of those, who, in the trench, on the battlefield, in the prison pen and hospital, suffered and were crucified that there might be a Tacoma; that there might be a Seattle; that there might be a great state of Washington."

SCHOOL SEPTEMBER 7TH

The first semester of the Angeles schools will begin the week after Institute, on Tuesday, September 7th, Monday being Labor Day. Children who will be six by January 1st may enter school in September, as there will be no class started with the beginning of the new year.

The big steamer Charles Nelson, carrying lumber to San Francisco, took on a deck load of shingles at the City Dock Monday.

Buy your flour at Gray's; they have the best flours made.

THE SUCCESSFUL ADVERTISING OF A CITY

Concentrated Effort Along Special Lines the Only Way to Induce Settlers to Visit County.

In our modern pride of advertising we may delude ourselves into believing that we are pioneers in advertising a city. We are wrong. About seventy-five years ago Cincinnati was boomed by an advertising campaign outshining some of our present efforts in clean-cut business method. Nicholas Longworth, progenitor of the present-day genial son-in-law of a famous personage, was at that time in possession of seemingly hopeless hills along the Ohio. He couldn't sell them, he couldn't lease them, and he couldn't work them.

For a long time he studied the situation, and his mind traveled the same groove toward a solution that is traveled in so many present-day commercial difficulties—toward advertising. Longworth recalled the vine-clad terraces of the German Rhine, and he proceeded to use the only advertising medium which was worth much in those days—the post-office—to bring viniculturists here. He printed circulars and wrote letters to the full productive capacity of the little town of Cincinnati, and flooded the Fatherland with them. He told them exactly what he would want to know if he were in their place, describing soil, climate, living conditions, etc., and he offered them profitable employment and protection.

As a copy writer, he must have been a winner, and the original reason-why man, for how numerously the Germans responded is now a matter of history. Hundreds of thousands of Germans live in and about Cincinnati today.

If more cities with advantages would wake up and follow the example of Longworth or Kansas City, whose splendid and resultful campaign is noteworthy, there would be a better adjustment of population and industry, to the profit of all concerned. There has been too much unprepared and harum scarum advertising done by cities, which has resulted in no good. An effective campaign must be well followed up. Montgomery, Alabama, several years ago spent $10,000 in advertising and when results came in were not organized to take care of them. Such a mistake is always fatal.

THE SELKIRK CENTENNIAL

"In connection with the request for a grant of $2,500,000 from the Dominion Government for Canada's International Exhibition and Selkirk Centennial to be held in Winnipeg in 1912, it might be well to look at it from a business standpoint. Will it pay, and what returns may the Dominion look for?

Such was the way G. A. Glines, the gentleman with whom the idea of celebrating the centennial of the arrival of Lord Selkirks pioneers by holding a great exposition in Winnipeg originated, reviewed the project in the course of an interview yesterday, says the Winnipeg Free Press.

Continuing, Mr. Glines, who is well known here as the owner of a half interest in the Aldwell Elwha canyon water power, and whose faith in the future of Port Angeles is so great that he has invested over $50,000 in business property on Front and First streets, speaks in detail of the benefits to accrue to the Dominion by reason of holding the Centennial. The exploitation of the great national resources and the attraction of capital for their development; the opening of the eyes of the world to the possibilities of a territory about equal in size to all the countries of Europe; the creation of outside markets, and the awakening of a new national spirit were some of the things Mr. Glines emphasized in support of his opinion that the seemingly great initial expenditure will be reimbursed by results within five years.

Crescent Hotel, at Piedmont on the lake, is now open under the management of Mrs. H. L. Mitchell. Special attention given to the wants of tourists and fishing parties. $10 per week. Accomodations for camping parties.

WILL NOT REBUILD AT BELLINGHAM

A Bellingham dispatch of the 9th says: The big plant of the Puget Sound Mills & Timber Company, that was destroyed by fire here some months ago, entailing a loss of almost $300,000 will not be rebuilt in Bellingham. This became known today when Manager A. B. Martin, of the company, appeared before the board of equalization asking for a substantial reduction in assessment of the machinery of what remains of the plant from $45,000 to $21,000. He told the board members that the company is going out of business and that the plant will not be rebuilt here. Later Supt. Thomas Earles, of the company, stated that the mill would be rebuilt at Port Angeles.

We do general vulcanizing on auto tires. Baker & Son.

SCHOOL LAND SALE

The county auditor held a public sale of school lands Saturday selling property aggregating in value $14,465, as follows: nw of nw, 16-28-13 to H. J. Collins of Forks, $1380; nw of se, 16-30-6 to W. A. Dean, $1000; west half of east half, 36-30-5 to W. B. Ritchie, $1760; east half of east half and east half of west half, 36-30-5 to J. A. Reeve, $3320; nw of nw, 16-30-6 to J. D. McQueen, $860, improvements, $1745; west of ne, 16-30-6 to P. J. Woods, $2250; sw of nw, 16-30-6, $860, improvements, $1560.

EXCURSION SUNDAY

The steamer Whatcom will run an excursion from Seattle to Angeles Sunday, leaving Seattle at 9:30 and arriving at 2:30, returning leaves Angeles at 5:00 p. m. Fare round trip $1.00, half fare 50 cents, meals 50 cents.

...THE...

Leader Department STORE

Old and New Sale

The Old

This week we wish to sell every item of Summer Goods we have. Those who wish to make their money go far now have the chance. It will pay you to buy goods at the prices we ofier below. Our new stock will soon crowd us.

The New

We are placing on sale our NEW FALL SUITS and COATS. It being in advance of the time to wear them we are quoting below price inducements. The wise shopper can now save money. We ean afford to sell FALL GOODS at a reasonable price.

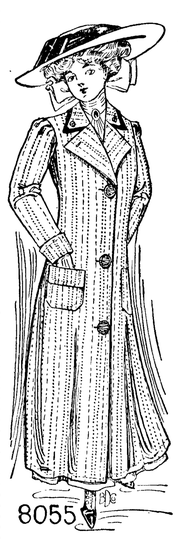

New Fall Styles

We have a Lot of Suits and Coats for Lady, Misses and Children

Prices of Suits $12.50 to $30

Prices of Coats $2.50 to $20

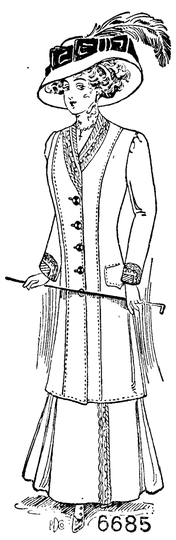

Newest shades, New Cloth and latest makes direct from the Factory to us. Come and investigate our prices and quality.

THE LEADER DEPARTMENT STORE

Olympic Leader

WEBSTER PUB. CO.

Port Angeles, - - - Wash.

Minor Happenings of the Week

President Taft left Washington Friday for his summer home at Beverly, Mass.

A constitutional prohibition bill has been passed by the Alabama house of representatives.

Dean Harry B. Hutchins has been appointed acting president of the University of Michigan.

The new Lincoln head pennies are said not to "stack up" with the old ones, so handlers of money are objecting to the new coins.

Gonzales Valencia has been elected president of the republc of Colombia by the national congress, to fill the unexpired term of Gen. Rafael Reyes, resigned.

The city of Cleveland, by referendum vote last week, defeated a street railway franchise which provided for 3-cent fares. The ordinance was favored by Mayor Tom L. Johnson.

The Canadian and New Foundland cabinet ministers have called the attention of the imperial government to the damage steam trawlers are causing to North American fisheries.

A Vancouver, B. C., news item says that a number of New York capitalists have been there to examine various timber propositions running up into millions of dollars, the negotiations for which are now under way.

The Greek legation in Washington has been raised in grade and Mr. Cormilas now a minister resident, has been promoted to the position of envoy extraordinary and minister plenipotentiary.

Capt. Von Pustau, a prominent naval critic and naval correspondent of the Berliner Lokalanzeiger, is on his way to Esquimalt to report on British naval conditions and defenses on the Pacific coast.

Cardinal Gibbons, head of the Roman Catholic church in the United States and recognized as a hearty supporter of the cause of temperance, last week in Chicago declared that enforced abstinence in Chicago and other large cities would be impracticable.

A Constantinople dispatch says the porte has sent a note to Greece demanding a formal declaration of that country of non-interference in Cretan affairs. If Greece refuses Turkey will break off diplomatic relations with that country.

PRESIDENT TAFT PLANS TO ARRIVE IN SEATTLE SEPT. 29

President W. H. Taft will arrive in Seattle Wednesday, September 29, at 8:15 p. m. and will leave Friday, October 1, at 10:40 p. m., according to information received at Seattle by President Chilberg of the Alaska-Yukon-Pacific exposition. It is the desire of the president to visit Tacoma, in honor of the late Francis W. Cushman, if the trip can be made without interfering with the program in this city. L. W. Thavis, Eastern Publicity agent for the exposition, telegraphed President Chilberg from Washington:

"President Taft will arrive in Seattle at 8:15 p. m., September 29, and will leave at 10:40 p. m., October 1. He will be accompanied by Secretary Fred W. Carpenter, Assistant Secretary W. W. Mischler, Secretary of War J. M Dickinson, a physician, two secret service men and two others not yet designated. In addition to the party there will be six newspaper men representing press associations.

"Please consult with the mayor of Seattle as to the entertainment of President Taft and party and advise the White House of plans at the earliest possible moment. It is the desire of the president to visit Tacoma for half an hour in honor of the late Francis W. Cushman. Please advise the president as to whether a trip to Tacoma can be taken without interfernig with your plans of entertainment.

President Chilberg also received a telegram from Congressman Humphrey conveying the same information.

Plans for Model Cities

Liverpool, Aug. 7.—A national city planning congress, the first gathering of its kind ever held in England, opened today at Port Sunlight, the so-called "model city" across the Mersey from Liverpool. The congress will be in session for four days. Tomorrow the delegates will visit the city of South Port, which is a well planned town. They will also study the three model villages of Port Sunlight, Woodlands and Earswick, which will afford them ample opportunity to see typical examples of good city planning in addition to hearing papers from leading exponents of the art.

Greeks Lower Flag in Crete

Canea, Island of Crete, Aug 10.—The Greek flag, which was run up over the fortress and the Cretan military barracks on July 27, the day after the evacuation of the island by the international troops, was lowered today as a result of the protests of the four protecting powers.

Washington State News

A general campaign is being organized in Tacoma against the Canada thistle.

Every lumber manufacturing plant on Grays harbor is now in operation, something that has not been before in three years.

The state of Washington started out the month of August with a cash balance of $1,533,601.70, according to the report of Treasurer Lewis.

The wheat yield of Asotin county has been revised. First figures put the crop at 60,000 bushels. Later estimates place the yield at 850,000 bushels.

The Western mill at Aberdeen has resumed work with a full force. The mill shut down with the strike of the mill workers, but did not resume with the others the first of July.

Company No 4, of the Coast artillery reserve corps, has been mustered in at Tacoma The company is recruited entirely from among the young business and professiononal men and artisans of Tacoma.

During the month of July the state tax commission collected a total of $20,987.51, as inheritance tax on various estates filed for probate. The largest sum was collected on the $1,037,887 estate of the late J. M. Colman, King county, upon which the state collected $10,378.87.

By a resolution passed by the county commissioners of Walla Walla county that county was taken out of the eleventh class and made a county of the seventh class. Counties of the former class have from 18,000 to 20,000, while those of the seventh class have 35,000 to 40,000.

Ellis De Brueller, for eleven years city attorney of Seattle, and present incumbent of that office, has been appointed by President Taft commissioner of immigration in Seattle at a salary of $4,000 a year. The office was created only last week by the president.

Another record was smashed at the Seattle postoffice last week Tuesday, when 185,000 letters were put through the stamping machine. These were all locally posted or "drop" letters and were stamped at the rate of 8,000 an hour. This is several thousand better than the best previous record.

The sixth annual meeting of the Women's Home Missionrary Society of the Puget Sound Methodist conference district was held at Tacoma last week. One of the features of the session was a dialogue participated in by twenty-four young wnomen, each representing one of the countries in which the church has done missionary work.

New York-Paris All Rail Route

Vladivostok, Aug. 7.—American engineers have arrived here to superintend the borings of the tunnels which will join Asia and America. The tunnels will be run under the Bering straits from Siberia to Alaska, a distance of 60 miles. When the great mechanical task is accomplished it will be possible to go from Paris, Berlin or Moscow to New York by rail by taking the overland train across Russia to Vladivostok, crossing under the straits at the tunnel, passing through Alaska by rail, and thence into the United States.

Subsidiary Lines Merged

St. Louis, Aug. 9.—All subsidiary lines of the Missouri Pacific Railroad Company lost their identity Friday, when the stockholders, at a special meeting, voted to consolidate them into the Missouri Pacific Railway Company, which it is intended to capitalize at $240,000,000 in stock. The stockholders authorized the new capitalization and a mortgage aggregating $150,000,000. Of this about $90,000,000 will be used in funding outstanding indebtedness.

Seattle Market Report

Purchasing Prices

The following prices are offered to the producer by the local dealers for delivery in round lots, f. o. b. Seattle. The prices are subject to change without notice:

Eggs—Select ranch, 31@33c.

Poultry—Live hens, 12@14c per lb; old roosters, 9c; spring broilers, 18@20c; ducks, 14c; geese, 9c; live turkeys, 20c; dressed turkeys, 21c.

Potatoes—White River, $20@25 ton.

Dressed veal — Small, 9½@10c; large, 7@9½c.

Dressed pork — Small, 9@9½c; large, 5@8½c.

Butter fat—31c per lb.

Ranch butter—19@20c.

Spring lambs—10c.

TACOMA QUOTATIONS

Wheat—Milling bluestem, $130; club, $1.14; export grades, autumn delivery, bluestem, $1.04; club, $1; red, 98c.

Poultry—Turkeys, live, 20c; dressed, 22c; spring chickens, dressed, 20c; hens, dressed, 18c; ducks, live, 12c; hens, live, 10c; spring chickens, live, 16@17c; geese, fresh dressed, 15c.

Butter—Washington, 30c; fresh Easern, 30c; Oregon, 29c.

Eggs—Washington ranch, candled, 30c; Oregon, 27c; Eastern, 28c.

Oats—$44@45; rolled oats, $45@46.

Hay, Alfalfa, Etc.—Wheat hay, $16@18; timothy, $20@22; mixed, $16@18; wild, $13@15; clover, $18@19; alfalfa, $1@451; straw, $11@12.

Feed—Corn, $36@38; wheat, 43@44; barley, whole grain, $32@33; rolled, 34@35; shorts, $30.50@31.50; bran, $27.50@28.50; middlings, $32@34; oil meal, $44.

TARIFF BILL SIGNED

CONGRESS FINISHES WORK OF SPECIAL SESSION AND ADJOURNS.

Signature of President Placed on Document Very Soon After It Reaches White House—In a Statement Taft Says Measure Represents Honest Effort.

At 21:0 p. m., Thursday, the senate adopted the conference report on the tariff bill, which effected the final passage of that bill through congress.

The vote was 47 ayes, 31 nays. The bill received all the Republican votes except those of Bristow, Clapp, Cummins, Dolliver, La Follette, Beveridge and Nelson. The senate later took up and adopted the concurrent resolution reducing the rates in the leather schedule.

President Taft signed the tariff bill at 5:06 p. m., and at 6 o'clock the special session of congress adjourned sine die.

In the evening President Taft gave out a statement embodying his views of the new tariff act. The statement follows:

"I have signed the Payne tariff bill because I believe it to be the result of sincere effort on the part of the Republican party to make a downward revision and to comply with the promises of the platform as they have been generally understood, and as I interpreted them in the campaign.

"This is not a perfect tariff bill nor a complete compliance with the promises made, strictly interpreted, but a fulfillment free from criticism in respect to a subject matter involving many schedules and thousands of articles could not be expected. It suffices to say that except with regard to whisky, liquors and wines, and in regard to silks and to some high classes of cottons, all of which may be treated as luxuries and proper subjects of a revenue tariff, there have been very few increases in rates.

"There have been a great number of decreases in rates and they constitute a sufficient amount to justify the statement that this bill is a substantiaal downward revision and a reduction of excessive rates.

"This is not a free trade bill. It was not intended to be. The Republican party did not promise to make a free trade bill.

Bars Excessive Prices

"It promised to make the rates protective, but to reduce them when they exceeded the difference between the cost of production abroad and here, making allowances for the greater normal profits on active investments here. I believe that while this excess has not been reduced in a number of cases, in a great majority the rates are such as are necessary to protect American industries, but are low enough in case of abnormal increase of demand and raising of prices to permit the possibility of importing the foreign articles and thus prevent excessive prices.

"The power granted to the executive under the maximum and minimum clause may be exercised to secure the removal of obstacles which have been interposed by foreign governments in the way of undue and unfair discrimination against American merchandise and products.

"The Philippine tariff section I have struggled to secure for ten years past and it gratifies me exceedingly by my signature to give it the effect of law. I am sure it will greatly increase the trade between the two countries and it will do much to build up the Philippine islands in a healthy prosperity.

"The administrative clauses of the bill and the customs court are admirably adapted to secure a more uniform and more speedy final construction of the meaning of the law.

Gives Wide Latitude

"The authority of the president to use agents to assist him in applying the maximum and minimum sections of the statute, and to enable officials to administer the law, gives a wide latitude for the acquisition, under circumstances favorable to its truth, of information in respect to the price and cost of production of goods at home and abroad, which will throw much light upon the operation of the present tariff and be of primary importance in the way of officially collected data upon which future executive action and executive recommendations may be based.

"The corporation tax is a just and equitable excise measure, which it is hoped will produce a sufficient amount to prevent a deficit and which, incidentally, will secure valuable statistics and information concerning the many corporations of the country, and will constitute an important step toward that degree of publicity and regulation which the tendency in corporate enterprises in the last twenty years has shown to be necessary."

American Telephones for Pekin

New York, Aug 9.—The tinkle of 2,500 American telephones installed by a New York company will be heard in Peking. China, within a year. Word has just been received here by cable that the Chinese government has signed a contract with a New York company for the installation of a compelte telephone system, at a cost of $105,000. The plant will have an ultimate capacity of 200,000 lines.

NATIONAL PRISON CONGRESS MEETS AT SEATTLE AUGUST 14

More than 300 of the leading criminologists, prison reform workers, wardens, chaplains, physicians, trustees and other prison officials of the United States and Canada are expected will be present at the annual congress of the American Prison Association, which will be held here August 14 to 19. A busy meeting is planned, according to the program announced Friday by the local committee on general entertainment. Four associations will be represented—the National Wardens' Association, the National Chaplains' Association and the Prison Physicians' Association and the Association of Governing Boards of Penal, Reformatory and Preventive Institutions. The sessions will be held at the Young Men's Christian Association auditorium, except on American Prison Association day at the Alaska-Yukon-Pacific Exposition, August 19, when the meeting will be held on the exposition grounds.

Receptions, sightseeing at the exposition, boat rides on Puget sound and an excursion to Tacoma are in the program of entertainment. Corwin S. Shank, chairman of the local general committee, will call the opening session to order in the Young Men's Christian Association auditorium at 8 o'clock on the evening of August 14. Addresses of welcome will be delivered by Gov. M. E. Hay and Mayor John F. Miller, and will be responded to by F. G. Pettigrove of Boston, chairman of the Massachusetts prison commission. Dr. J. T. Gilmour, warden of the Central prison, Toronto, Canada, will deliver his address as president, and an informal reception will close the first day.

Rev. M. A. Matthews will preach the annual sermon at the First Presbyterian church, on Sunday, August 15, at 11 in the morning.

RECOMMENDATIONS OF STATE INVESTIGATING COMMITTEE

Seattle, Aug. 9.—Removal of the asylum for feeble minded from Medical Lake to Orting; transfer of the veteran ex-soldiers from the state institution at Orting to Port Orchard; approval of the original expenditure at the Port Orchard instution; recommendantion of the expenditure of$100,000 on new buildings at Port Orchard, and advocating the immediate remodeling and repair of buildings at Orting—such is substantially the report agreed upon by the joint house and senate investigating committee, as announced by the chairman, Senator Pliny L. Allen.

The committee will visit the asylum at Steilacoom and will make a report on conditions there before the papers are given over to Gov. Hay. The committee may also take up, at the request of several dentists who have been refused license to practice in this state, the protests against the methods pursued by the state dental board.

The report on the investigation of the soldiers' homes and the asylum for the feeble minded will be read and discussed at a meeting of the committee this afternoon, after which it will be forwarded to Gov. Hay The committee has until April 1 to complete its investigations and make its report to Gov. Hay.

ELLIOTT ENCOURAGES BOX CAR BUILDING ON COAST

The Northern Pacific railroad is anxious to encourage the box car building industry in the Northwest, and as proof of its sincerity in the matter has recently let a contract for the building of 200 cars to the Seattle Car Mannufacturng Company, whose shops are located at Renton, accordng to a letter from Howard Elliott, president of the Northern Pacfic, to Vctor H. Beckman, secretary oft he Pacific Coast Lumber Manufacturers' Association.

This road, according to President Elliott, proposes to place orders for 2,000 box cars, in addtion to 700 that will be built in the company's own shops. In his letter Mr. Elliott says: "We propose to place orders soon for 2,000 box cars and build 700 in our own shops. Two hundred of these cars will be built by the Seattle Car Manufacturing Company, as we are anxious to encourage this industry on the Pacific coast. The price is somewhat higher, but we thought we would see whether we could stand the higher price, in order to increase the car building business on the Coast. However, it is necessary to have the prices closely approximate those in the Middle West.

TO PIPE WATER 100 MILES FOR IRRIGATION

Spokane, Aug. 7—Preliminary work for a great irrigation projcet, bringing water for 100 miles to supply 550,000 acres of land, is being taken up by farmers of Grant county, 75 miles southwest of Spokane. Their plan is to take water from the Columbia river near Marcus and convey it by gravity system through huge pipe lines 100 miles long. The promoters figure that 550,000 acres, or over 800 square miles can be irrigated at an average cost of less than $20 per acre. Assessments of 2½ cents per acre for preliminary work are being collected.

Roosevelt Lays Cornerstone

Kijabe, British East Africa, Aug. 7.—Theodore Roosevelt and his son Kermit arrived here Wednesday and the former performed the ceremony of laying the cornerstone of the new mission church and school for white children.

NOTICE TO POWERS

JAPAN WILL FINISH ROAD WITHOUT CHINA'S CONSENT.

Diplomatic Negotiations Have Failed to Move Chinese to Accept What Mikado's Government Claims Are Reasonable Demands—The Ultimatum.

Tokyo, Aug. 7.—In a communication issued today Japan officially notified the powers of her intention to proceed immediately with the reconstruction and improvement of the Antung-Mukden railroad, without the consent of China, diplomatic negotiations having failed to overcome the opposition of that country to the commencement of a work which Japan believes to be within her rights under the treaty of 1905.

The note outlines the entire course of negotiations relative to the improvement of the railroad up to the present time. It declares that throughout the discussions China has had recourse "to her well-known policy of obstruction and procrastination; has evaded the just and reasonable demands of Japan, and raised collateral questions referring to police authority and other matters," thus delaying a settlement.

China's reply of June 24 is mentioned, and the note declares that Japan's rights under the treaty of 1905 were disregarded and the provisions of the treaty wholly nullified thereby. It is charged that China raised immaterial issues, and declared in her reply "that the work of improvement on the Antung-Mukden railroad must be confined to the existing track, and that the broadening of the gauge cannot be permitted."

The communication concludes with the statement that since June 24, when the reply was received, Japan has endeavored to induce China to reconsider her decision and recede from her untenable position; but that the Chinese government has maintained an unyielding and uncompromising attitude.

Japan's Ultimatum

The final paragraph of the note contains Japan's ultimatum, which is expressed as follows:

"In this situation the imperial government is compelled to take independent action and proceed to carry out the necessary works of reconstruction and improvement according to treaty rights."

The question of constructing the existing railroad line from Antung, on the Yalu river, to Mukden, Manchuria, by Japan is beginning to attract attention both here and in China. This line was built by Japan during the war with Russia. After the war a treaty was signed between Japan and China, under the terms of which Japan was to be permitted to "reconstruct or transform" the line, use it for fifteen years, and then turn it over to China.

The distance from Antung to Mukden is about 150 miles. The country traversed is rich, and the line valuable commercially, but one of the main advantages gained from the reconstruction will be the fact of through communication from Fusan, in Southern Korea, to Mukden, and thence to the main transsiberian line, and so to St. Petersburg and London.

Enropean Route Shortened

With an eight-hour sea trip from Japan to Fusan, thence by the existing line from Fusan to Antung, the trip from Toyko to the capitals of Europe would be materially shortened. Furthermore, the line is strategically valuable to Japan.

The matter was first taken up with the viceroy of Mukden, who did not take kindly to the changes suggested by Japan. Then negotiations were opened with the central government at Peking, which objects to the change to standard gauge, declares that the northern terminal must be actually at Mukden instead of a few miles from the city, as the Japanese desire for reasons of economy, and insists that the policing of the line shall be left entirely in Chinese hands and that all Japanese troops be withdrawn.

This last proposition has been flatly refused by Japan. Speaking broadly, Japan insists that the changes she proposes are necessary for the carrying out of the ideas set forth in the treaty.

CARGO OF CORN COMES TO SEATTLE FROM ORIENT

Seattle, Aug. 7.—A singular feature of the cargo brought to Seattle by the Tango Maru on her last voyage was a cargo of 1,000 bags of corn. The consignment is an export from Manchurian growers, and is said to be the first importation of corn ever brought to America from the Orient. The consignor is T. Fugita, of the Japanese brokerage firm of Fujita & Co., who was a passenger on the steamer which brought the corn. He states that the shipment is for local use, probably to be manufactured into corn starch. It is said that the Manchurian corn has valuable properties for this use and a heavy future trade is predicted from the success in the manufacture of the initial shipment.

BOOST OUR SHINGLES

MAN WHO HAS FOUGHT WASHINGTON PRODUCT CONVERTED.

G. W. Hotchkiss, of Illinois, Influential in Eastern Lumber Markets, Has Been Investigating and Will Recommend Use of Washington Brand.

Seattle, Aug. 7.—After attacking Washington shingles for several years, G. W. Hotchkiss, secretary of the Illinois Lumber Dealers' Association, and one of the best known men in both retail and wholesale lumber circles in the United States and Canada, stated yesterday that after studying conditions among Washington mills, he will, upon his return to the East, urge the purchase of Washington shingles inspected by the Washington Shingle Grading Association just as earnestly as he has attacked them in the past, says the Post-Intelligencer.

Mr. Hotchkiss has been on the Coast for more than a month. He has visited, he says, more than one-half the shingle and lumber mills between Grays harbor and Bellingham, making a careful study of the manner in which mills are now manufacturing lumber and shingle.

What impressed Mr. Hotchkiss most was the great improvement in the grades of shingles now being put out by the mills that are members of the Washington Shingle Grading Association. The association employs a large number of inspectors, and all stock that comes up to the proper test may be sold as the "Purple" brand.

"I am satisfied," said Mr. Hotchkiss, "that the inspection system of the Washington Shingle Grading Association is correcting many of the evils I have found in Washington shingles in the past, and that the 'Purple' brand now ranks as high as any shingles that can be made. The inspectors are doing excellent work, and as soon as our people in the East learn that the brand backed by the Washington Shingle Grading Association, is reliable and can be depended upon, I am sure they will purchase it in preference to the British Columbia shingle, which has driven the Washington stock out of many portions of the Middle West in spite of the fact that the latter cost from 20 to 30 cents per thousand more.

"I propose to go back home and recommend to my people that they buy nothing but the 'Purple' brand shingles. I believe that my recommendations will reach at least 10,000 retail lumbermen in the Middle West, and that it will have much to do with increasing the demand for the fine shingles I now find being made in Washington mills in the grading association. Of course, there are other mills outside the association putting out good stock, but these mills, as a rule, have a definite place to dispose of their output, and their shingles are not thrown on the market to be sold to anyone who offers the best price.

"As soon as our retailers find that they can secure what they really purchase, Washington shingles of good quality will bring better prices. The retailers will buy Washington stock if it is as good as that made in British Columbia.

"I do not look for much revival of buying, however, until late this fall, after the crops are all harvested."

Mr. Hotchkiss is not only secretary of the Illinois Retail Lumber Dealers' Association, but he is president of the Lumber Secretaries' Association, representing sixteen states and at least 10,000 retailers.

IMMIGRATION AGAIN SHOWING GREAT GAINES

Chicago, Aug. 9.—According to figures prepared by E. E. McLeod, chairman of the Western Passenger Association, there was an increase of approximately 141 per cent in the immigration to this country during the past six months.

For the first six months of last year the aggregate number of steerage passengers coming to this country was 133,410, as against 455,373 for the corresponding period this year. This is an increase of 321,863 passengers. The alien passengers, which represent the bulk of the immigration, totaled 440,655 for the six months just ended, as against 125,306 for the corresponding period of last year.

Adds Five Lives to Rescue Record

Newportt, R. I., Aug. 7.—Ida Lewis, "the Grace Darling of America,' who, from Rock lighthouse, off this harbor, has saved the lives of eighteen persons, has added five more lives to her splendid record. A rowboat, with five girls was capsized by a passing steamer, and all were saved by Miss Lewis. Ida Lewis is 68 years old and for thirty years has kept burning the light on Lime rock.

Soak one cup of graham flour over night. To one quart of boiling water add the flour gradually, so as not to let it lump. Beat in one-quarter teaspoonful salt and boil for three-quarters of an hour. Keep it boiling hard all the time. If it dries too much add more water. Serve with hot or cold milk.

FREE HOMES DRAWING

FIFTEEN HUNDRED NAMES DRAWN FOR COEUR D'ALENE.

Isadore Silig, of Myrtle Creek, Oregon, Draws First Choice—Second and Third Go to Spokane Men—Thursday, Flathead, and Monday, Spokane Drawings.

Spokane, Wash., Aug. 10.—When little Helen Hamilton, niece of Mayor Boyd Hamilton of Coeur d'Alene, walked into the middle of a pile of 105,000 yellow envelopes containing applications for land of the Coeur d'Alene Indian reservation yesterday morning, shortly before 10 o'clock, the great land drawing on the three tracts of government land—the Flathead, the Coeur d'Alene and the Spokane Indian reservations—was on. Several hundred people stood around the platform on which Judge James W. Witten of Washington, D. C., formally opened the drawing on one of the last of the big tracts of Uncle Sam.

Unlike the rush in "squatter" days, the midern method of distributing the land moved along with the precision of clockwork, when Miss Hamilton, daintily dressed in white, had plucked the first lucky envelope from the mass and handed it to Judge Witten and the name of Isadore Selig of Myrtle Creek, Ore., been read aloud the gathering crowd began to evidence increased interest and quivering exictement.

A faint cheer arose, and following in rapid order as Miss Hamilton, aided by Miss Christine Donlonx and Miss Harriet Post, plucked the other envelopes from the pile, men and women, now anxious to hear the verdicts in the first twenty envelopes, crowded up to the platform, where newspaper men and government clerks grabbed at the bits of news-bearing names and started them throughout the land by special wires run to the drawing stand. For two hours in the heat of a mid-day sun the three little girls pranced over the pile of yellow envelopes, plucking fortunes for some from among the pile of applications.

John Hedmark and Charles G. Cromwell, both of Spokane, drew second and third choice, while Herman Newbour of Tacoma drew No. 4.

Long before the drawing began Judge Witten and his corps of officers and clerks moved from place to place putting everything in readiness for the drawing. Twenty cast-iron cans, tightly sealed, were placed on the platform shortly before 10 o'clock and two men started at the task of prying them open. Judge Witten raised his hand and motioned for silence. In a few words he outlined the modern method of drawing for government lands and pronounced it emphatically not a land lottery. Harvey Ham and George S. Canfield, both of Spokane, mixed the 105,000 envelopes with the pitchforks provided for the occasion.

Miss Hamilton walked to the center of the platform and picked the first winner. It was the name of Isadore Selig of Myrtle Creek, Ore., who was not present at the drawing. Spokane residents in the persons of John Hedmark and Charles G. Cromwell were the next two to follow, in order named.

With the early morning mail, which arrived shortly before the opening of the drawing, the final applications for the three reservations arrived and swelled the total to 287,048. The registration for the three reservations is the largest in the history of land allotments.

Flathead Drawing Thursday.

On Thursday the scene witnessed yesterday will be repeated, with little Miss Donlan taking the place of Miss Hamilton and drawing the first of the winners among the 87,000 applicants for land in Montana's great Flathead reserve. Three days are allowed for this drawing. Next Monday morning Miss Harriet Post will begin selecting the few lucky winners for the Spokane reservation, where 500 names will be drawn, though it is doubtful if more than forty good quarter sections are left for the white settlers.

Though not one in thirty of those who have applied for Coeur d'Alene lands will even draw a number, and not one in sixty can secure a homestead, some rich prizes are to be distributed among those whose names are first to appear. The land thrown open stretches around the southern half of beautiful Lake Coeur d'Alene, and extends south for twenty miles over the Moose Creek mountain range. In the northern part are great tracts of magnificent evergreen timber, where single quarter sections are valued at $15,000 to $20,000 as they stand.

Some Valuable Lands.

In the eastern part of the reserve, stretching along the picturesque St. Joe river, are famous bottom lands yielding great crops of hay. Along the lake shore are bays and inlets which will soon be occupied by the summer homes of wealthy citizens of Spokane. Toward the south, where most of the Coeur d'Alene Indians have chosen to hold their homes and build their churches and schools, are wheat lands capable of producing thirty to forty bushels per acre. The Milwaukee railway's line cuts right across this reserve. Harriman proposes to build a branch of his Oregon Railroad & Navigation road from Lockwood east to the lake. Still another railway is projected from Coeur d'Alene City to the south, so there are plenty of townsites to be platted, though at present the homesteader can only guess where they may be.

It is predicted here that the winner of No. 1 yesterday will choose a timber claim either at Rockford bay or Mica bay, where transportation is easy and wehre the soil will be good after the trees are cleared away. Most of the highest numbers will probably call for timber claims, although the locators on these will not be permitted to commute, but must make their homes on the land for the next five years.

CHINA CONCEDES SOME OF JAPANESE DEMANDS

Pekin, Aug. 10.—The Associated Press learns that China has virtually conceded Japan's demand that the railroad be made of standard guage and is willing to accept any reasonable compromise, but is debarred from giving a treaty consent on account of Japan's suspicious attitude in forcing the guage question, in claiming for the Antung line advantages existing on the South Manchurian railroad and in refusing to negotiate the latter question. Japan insisted on postponing consideration of the South Manchurian question when the Antung-Mukden railroad was reconstructed.

China does not object to the expansion of the Antung-Mukden railway commercially, but she does oppose a Japanese military strategic enterprise ending in another foreign military and commercial barrier across Manchuria.

China, in her formal reply to Japan's note announcing the latter's intention of constructing the Antung-Mukden railroad, offered to waive her objection to the road being made of standard guage, providing Japan waived her claim to the policing of the railway, as well as her mining and other privileges in the region. However, the note said, if Japan was determined to go ahead with the reconstruction of the road, China was defenseless.

GRADE CROSSINGS CUT OUT WHENENER POSSIBLE

Olympia, Aug. 9.—Washington's state railroad commission is opposed to grade crossings and wherever possible will insist upon overhead or underground crossings of highways and railroads. This was evidenced during today's hearing of the petition of the Milwaukee road to cross county roads at twenty-six points in this county, being the first hearing under the new law which gives the commission jurisdiction. Grade crossings were permitted at about seven points, but in the other cases the county commissioners and engineer will work with the railroad engineers in arranging changes of the highway to eliminate danger or provide mutually for an overhead or underground crossing. The commission announced plainly that in all feasible cases it will not permit grade crossings. This rule will apply probably in all future petitions and no railroad may cross any county road in this state without consent of the commission.

EQUALIZATION BOARD TOLD OF TAX DODGERS

Tacoma, Aug. 7.—Fifty of Tacoma's most wealthy citizens, according to Elmer W. Bender, a salesman, are tax dodgers of the first magnitude Bender furnished a list of the fifty men to the county board of equaliaztion, which the board refuses to give out, but will investigate. Bender declares that notwithstanding he lives in an unpretentious five-room cottage, which is furnished in a very modest manner, he pays as much personal property taxes on furniture and house belongings as do these fifty men, and, strange to say, he acknowldeges to possessing more jewelry than, according to the sworn list he produced, is to be found in any of their houses.

"And I have but $75 worth of jewelry," said he. "All told, my personal property valuation is nearly $500, and when you consider that this is greater than the valuations of many men considered among the wealthiest men of the city, it looks as if there ought to be a case of perjury against someone."

CONNECTICUT REPEALS SOME OLD BLUE LAWS

Hartford, Conn., Aug. 4.—Both houses of the Conneciticut legislature have passed a bill repealinsg the so-called "blue laws" relating to Sunday observance, which forbid almost every form of recreation and secular activity. The laws are relics of 1722. One of the laws specifically repealed is that which provides a fine of $4 on each person who shall attend a concert or entertainment on the Lord's day. The new bill prohibits all sports and secular activities, "exccept such as are demanded by necessity and mercy and such as are for the general welfare of the community. It is thought probable that under the words "general welfare of the community," Sunday baseball will be permitted.

Mortgage Breaks Alaska Records

Cordova, Alaska, Aug. 7.— Attorneys have filed for record a mortgage for $50,000,000, made by the Copper River & Northwestern railroad in favor of the Standrad Trust Company, of New York. The mortgage is to secure a like amount of 5-year 5 per cent gold bonds. The mortgage covers all property owend by the company and is the largest ever filed in Alaska.

NOT ENOUGH FUNDS

IRRIGATION NEEDS DOUBLE AMOUNT OF AVAILABLE CASH.

Secretary Ballinger Says there Are $11,000,000 on Hand, But Demands Aggregate $22,000,000—Policy is to Complete Project Already Started.

Apportionment of the reclamation fund among the various government irrigation projects for the year 1910 will not be determined until after the return of R. A. Ballinger, secretary of the interior, to Washington. Mr. Ballinger came to Seattle Friday from Portland, where he has been attending a conference with the officials of the reclamation service. There were present the supervising engineers of the six divisions into which the entire reclamation field is divided. There is to be apportioned for these projects about $11,000,000, but, said Secretary Ballinger, the demand for funds fully doubles the aggregate of the amount available.

There were present at the conference F. H. Newell, director of reclamation service; A. P. Davis, chief engineer of reclamation service; O. H. Ensign, chief electrical engineer; D. C. Henny, consulting engineer, and the following supervising engineers: F. E. Weymouth, Idaho division, Boise; I. W. McConnell, Central division, Denver; H. N. Savage, Northern division, Helena; C. H. Swigart, Washington division, North Yakima; L. C. Hill, Southern division, Phoenix, and E. G. Hopson, Pacific division, Portland. Each of the supervising engineers submitted an estimate of the money that is desired for the further development of the various projects in their districts during the next year.

Chief Electrical Engineer Ensign, of Washington, D. C., and Supervising Engineers L. C. Hill and F. E. Weymouth arrived in Seattle Friday and will spend a few days at the exposition.

"The conference was only preliminary and no decision has been reached in regard to the apportionment of the fund," said Mr. Ballinger yesterday. "The various supervising engineers presented their demands for funds with which to carry on the work undertaken by the government during the ensuing year. These requests will be given further consideration before an apportionment will be decided upon. On account of the fact that the demands for money far exceed the amount available I find that it will be a difficult job to decide an apportionment that will satisfy all concerned."

Mr. Ballinger said that the department was desirous of going on with the projects already undertaken until they should become self-sustaining. He said that of the thirty-one projects now maintained by the government only a small number have been completed. He said that the prospects were not bright for the inauguration of additional projects under government direction during the coming year.

Mr. Ballinger will be in Spokane August 11, where he will be one of the speakers at the irrigation congress. His subject will be "The Attitude of the Administration Toward the Reclamation of the West." After the adjournment of the congress he will spend a week in the Yakima valley.

LISTING CAPITOL LANDS PREPARATORY TO THEIR SALE

H. D. McCool, chief timber cruiser of the state capitol lands commission, has made a written report which was read to that body at a special meeting with Gov. Hay at Seattle last week The report of Mr. McCool and his assistants sets forth that they have listed the timber on 27,000 acres of state lands in Clallam and Jefferson counties.

According to Mr. McCool's statements to the commission the timber-cruising work will be completed in about two months at the most. The counties of Chehalis, Mason, Wahkiakum, Clarke and Stevens have yet to be covered. When the work is finished the commission will at onee begin the work of fixing values on the land and calling for bids.

Takahira Says Farewell to Taft

Washington, Aug. 7.—Ambassador Takahira has called at the White House to bid good bye to President Taft. Baron Takahira has arranged to leave Washington for Tokyo on August 10. He goes in responsc to the summons of his government, which desires to consult him in connection with the proposed revision of the treaties of commerce and navigation about to be negotiated by Japan with the powers of the world. Baron Takahira expects to return to Washington. He will sail from Seattle on August 17.

Lake Washington Canal Contract Let

Maj. C. W. Kutz, chief of United States engineers, yesterday awarded the contract for the preliminary excavations on the proposed Washington canal between Union Bay and Lake Union, to Contractor C. J. Erickson on his bid of 35 cents per cubic yard. Madenhausen & Hull made the same price, but Maj. Kutz said he regarded Contractor Erickson's bid as the most advantageous, and made the award accordingly.

Note and Comment

As simple a thing as dollar wheat used to bring out the band.

Harriman is planning a $1,000,000,000 railroad merger, and he continues to weight but 141 pounds.

"Prosperity," sighs Mr. Rockefeller, "if oftentimes a burden." Let him lay some more of that burden down.

By the time Standard Oil has paid its lawyers it may be sorry it didn't pay that $29,000,000 fine and let it go at that.

Sultan Abdul Hamid's alleged buried treasure may yet be as famous in Pera as Capt. Kidd's is all along shore here.

One of the magazine poetesses sings: "I would not be the housed soul." In other words, she has no desire to do the kitchen work.

Former Banker Morse, who a few years ago had $22,000,000, has testified that he has nothing left. Mr. Morse was not satisfied with $22,000,000.

A St. Paul woman has a chance to inherit $4,000 if she will promise never to get married. Most women will regard the price as insultingly small.

A Boston paper has an article on "The Intellect of the Hen." Intellectually considered, an old hen is one of the biggest fools nature ever turned out.

Mr. Taft has made the discovery that when a grain of sand gets into a President's eye it causes just as much misery as it would in anybody else's eye.

Harvard University is to have a magazine which "will print only the truth." But let no one become unduly alarmed. It will not attempt to print the whole truth.

A Frenchman has started out to walk 75,000 miles in eight years. He would probably kick vigorously if he had to get up at night and walk fifty laps with a baby.

An American has been sentenced to a term in jail in Paris for selling worthless mining stock to Frenchmen. Some of our American promoters will regard this as another blow at personal liberty.

"If women are compelled to take off their hats in church," writes "Perplexed," "where can they put them? If on their laps, how can they stand up when the preacher asks them to rise and sing?" We give it up.

City playgrounds for children are not new institutions. In ancient Athens they were called palaistra, and there, in the mornings, the boys and girls engaged in gymnastics, dancing and games. The afternoon was for the most part occupied in singing, writing and reading—all in the open air.

While Americans have been considering the need of a compulsory voting law, the Spaniards have passed such a law, and it was tested for the first time recently. Among the penalties for those who neglect to vote is an increase of 2 per cent in their tax bills. For a second offense the right to hold office may be denied to the offender.

Women's straw hats that sell at wholesale for 15 cents apiece are manufactured in a New England town not far from a girl's college. The girls have been going to the factory this spring and buying the hats by the dozen. None buy less than six, and some buy two dozen, all different shapes. The girls trim the hats, and wear a different one every time they go out. They are learning a useful lesson in economical millinery.

That American family will be best served by its physician which arranges with him for yearly services, which include periodical visits whether any one is ill or not. A doctor so employed is the family's private health officer. He sees unsanitary conditions and orders them changed. He drops a word about the gospel of the open window. He gets acquainted with the members of the family. He notices from little Bobby's squint that he ought to wear glasses, which Bobby's fond mother might not have found out in years. He sees in time tendencies that might lead to tuberculosis, or warns an overwrought girl out of school in time to prevent a nervous breakdown.

In July, 1864, the name of John Ancrum Winslow was in every Northern mouth; for word had come of the sinking of the Confederate privateer, Alabama, by the Kearsarge, off the port of Cherbourg, France, and it was Winslow who commanded the Kearsarge. He was then only a captain but had seen plenty of sea service and had experience of hard fighting under Admiral Foote, in the Mississippi flotilla. Although he was destined to perform so signal a service for the Union cause, he was born in the South—in Wilmington, N. C. He came, however, of Northern stock, for he was a descendant of the brother of Governor Edward Winslow of the Plymouth Colony. The action between the Alabama and the Kearsarge, which made Winslow famous, is justly regarded as one of the most interesting and dramatic naval engagements in history, in spite of the fact that only the two vessels were involved. To this result the wonderful career of the Alabama, the importance to the North of ending that career, the deliberate challenge of Semmes, the commander of the Alabama, and the skill and courage with which the vessels were fought, were all contributory causes. The State of Massachusetts has just honored the memory of Winslow by placing the bronze portrait tablet in the wall of Doric Hall, in the State House.

Commenting upon Mr. Sidney Brooks' remark, in the London Chronicle, that American schools are the greatest instruments of patriotic teaching and of racial assimilation that the world has yet seen, an American literary publication questions whether the patriotism taught in the schools is more than skin deep. It suggests that if the teacher would confine the patriotic exercises on Independence day to the school room she would find the children indifferent and impatient. The joy to them is in sacrificing their lessons to an afternoon's singing and playing with flags out of doors. It may be freely admitted that the chief charm to the children is in the outing, but it by no means follows that the lesson in patriotism is less impressive. Is it not better that patriotism should be taught in joy rather than in sadness? The freedom of the field or park, the flags, the music and the marching will surely give the child a broader and pleasanter idea of the land of liberty than would the restraints of the school room. Early impressions are the strongest. The association of pleasant memories with "My Country, 'tis of Thee," never leaves the American citizen. The school lesson in patriotism can be relied on to bring forth an abundant harvest of loyalty to the flag in after years, from the foreign as well as the native strains who are assimilated in our schools. The war that saved the union was not fought alone by those of native birth. The Puritan or monkish idea that pleasure is an unallowable alloy in meritorious work has given place in these modern times to a more rational theorem. An effort to get all the innocent pleasure possible out of life is no longer inconsistent with moral or religious exaltation. God has given us the sunshine, the green fields, the blue sky and all the good things of life for our enjoyment. He has added trials and tribulations; but the true philosophy is to accept the inevitable evils with resignation, and not to shun the compensating joys of existence.

MARTYRS WHO ENTERTAIN.

Difficult to Explain Why They Do It When It Pains Them.

"In a periodical the other day," says the amateur philosopher of the Providence Tribune, "I ran across a Gibson-like picture of what had evidently been a musical entertainment or musicale—I took it to have been a musicale for choice. The fiddlers had gone and so had the soloist or soloists and guests. There remained in the foreground the deserted room and a waste of empty chairs, along with the open grand piano. The host's head was resting on his arms on a table; the hostess had removed her shoes and was on the verge of collapse. In the background a butler was looking on commiseratingly.

"Now, there's a good deal of that sort of thing first and last the country over. It was true to life, but I never could understand it. That is, nobody has ever explained to me why people who don't enjoy entertaining or being entertained persist in making martyrs of themselves; why anybody does something for pleasure that invariably gives pain. A person who puts himself out and wears himself out in the line of duty is comprehensible, but why you should sacrifice yourself when you're pretending to be looking for fun is beyond me.

"The woman who said her idea of a perfect life from the social point of view would be to be asked everywhere and to go nowhere doubtless expressed the sentiments of thousands, but why go anywhere if you feel that way?"

Origin of "Simon Pure."

Simon Pure is a character in Mrs. Centlivre's comedy, "A Bold Stroke for a Wife." He fell in love with a charming girl and after being counterfeited by an imposter succeeded in establishing his identity, proving himself to be the Simon Pure. The expression then came to be used to mean the real article, or something genuine.

Did the Next Best Thing.

"He said he would pay me that money to-day or break a leg."

"Did he break the leg?"

"Well, I'm not going to bother to call up the various hospitals. I presume he found it more convenient to break his promise."—Louisville Courier-Journal.

Willing to Oblige.

Lady (sitting for portrait)—Please make my mouth small. I know it is large, but I wish it to appear quite tiny.

Artist (politely)—Certainly, madam. If you prefer, I will leave it out altogether.—Boston Transcript.

Lemonized.

"My husband always insists that I spend the summer at the seashore!"

"I actually wish that my husband would get tired of seeing me around, too."—Houston Post.

FLASHES OF FUN

"I want a husband who is easily pleased." "Don't worry, that's exactly what you will get."

Belle—Dick says I grow prettier every time he sees me. Estelle—You should get him to call more often.

Milly—I find this balm excellent for preserving the face. Jessie—But why do you wish to preserve your face? "Yes; they not only have everything to worry about that women have, but they also have the women to worry about, too."—Smart Set.

"I see they have the same means of rounding up the lambs in Wall street as shepherds have in the field." "What is that?" "A crook."

"I started out on the theory that the world had an opening for me and I went to find it." "Did you find it?" "Oh, yes. I'm in a hole."

Grace—He said I looked lovely in that gown, didn't he? Helen—Not exactly, dear. He said that gown looked lovely on you.—Brooklyn Citizen.

She (on the Atlantic liner)—Did you observe the great appetite of that stout man at dinner? He—Yes; he must be what they call a stowaway.

Suffragette—We believe that a woman should get a man's wages. Married Man—Well, judging from my own experience, she does.—Boston Transcript.

"Sued for a breach of promise, eh?" "Yep." "Any defense?" "Temporary insanity; and I expect to prove it by the love letters I wrote."—Washington Herald.

"I understand that manager is paying fabulous salaries to his leading singers." "Not fabulous," replied the cynical press agent, "fictitious.'—New York Herald.

"Your ocean trip was pretty nice, I s'pose?" "Oh, yes." "Saw icebergs and such things, eh?" "Yes; but I missed the billboards, I can tell you."—Washington Herald.

He (teaching her bridge)—When in doubt it's a good rule to play trumps. She—But that's just it; when I'm in doubt I don't know what the trump is.—Philadelphia Record.

Mother—Johnny, why didn't you wash your face this morning? Son—The doctor said to be careful and not get my feet wet, and I guess my face is just as good as my feet.

Housekeeper—Look here, I ordered a dozen eggs from you this morning, and you only sent me ten. Dealer—Well, ma'am, two of 'em were bad, and I didn't think you'd want 'em.

Her Father—When you marry, my daughter, you marry a big-hearted, noble girl. Her Suiter (a wise guy)—I know that, sir, and I'm sure she inherits those qualities from you.

"I have just decided to suspend your sentence," the judge began. "For the lord's sake, judge, you don't mean to say lifting a few chickens is a hanging matter!"—New York Herald.

Redd—This paper says there is on exhibition in Saco the largest lobster that has been landed in those parts for years, if ever. Greene—Does it give the name of the lady who landed him?

First Farmer (pointing to the flaring horn on an automobile)—What's thet thing for? Second Farmer—Thet's th' thing they blow jes' before they run y' down!—Town and Country.

Clergyman (examining a Sunday school class)—Now can any of you tell me what are sins of omission? Small Scholar—Please, sir, they're sins you ought to have committed and haven't.

Gentleman (indignantly) — You praised your kitchen coal to the skies, and said it was most economical. Why, it won't burn at all! Coal Dealer (coolly)—Well, what could you have more economical than that?

"Mr. P., how is it you have not called upon me for your account?" "Oh, I never ask a gentleman for money!" "Indeed! How, then, do you get on if he don't pay?" "Why, after a certain time, I conclude that he is not a gentleman, and then I ask him."

"Here," said Dr. Price-Price, "just take these pellets. You've merely got a little fever, that's all. Five dollars, please." "My!" exclaimed the transient patient, who had happened into his office by chance. "Excuse me, Doc, but I hope the fever ain't as high as the fee!"

"It is said that aggressive, impulsive people usually have black eyes," remarked a man who was interested in the suggestion how far the face is an index of the mind. "That's quite true," rejoined a listener. "If they haven't got them at first, they get them later."

Dashaway—You say your sister will be down in a minute, Willie. That's good news. I thought perhaps that she wanted to be excused, as she did the other day. Willie—Not this time. I played a trick on her. Dashaway—What did you do? Willie (triumphantly)—I said you were another fellow.

Jack—I have a chance to marry a poor girl whom I love, or a rich woman whom I do not love. What would you advise? George—Love is the salt of life, my friend. Without it all else is naught. Love—pure joy—makes poverty wealth, pain a joy, earth a paradise. Jack—Enough! I will marry the poor girl whom I love. George—Bravely spoken! By the way, would you—er—mind introducing me to the rich woman whom you do not love?

Mid-Summer Clearance Sale Prices

We talk a great deal about the quality of our Clothing because we know it to be thoroughly good. You can get the quality in these suits that will give them a long life. You will be entirely satisfied with these garments and the service you get out of them. We have several lots of suits that we will dispose of at the following prices

25 00 Suits for 18 00

20 00 Suits for 15 00

Kirschberg Clothing Co.

— THE —

OLYMPIC = LEADER

OFFICIAL COUNTY PAPER

Entered as Second-class Matter in the Post Office at Port Angeles, Washington.

LARGEST CIRCULATION IN CLALLAM COUNTY.

Published Every Friday at Port Angeles by The Webster Publishing Co.

FRIDAY, AUGUST 13, 1909

THE WATER WORKS FRANCHISE

The possibility of granting the owners of the present water works system a twenty-five year franchise in return for the laying of a new supply pipe to some point on Ennis creek has brought forth a storm of protest this week, and it has not been lessened by the fact that certain of the councilmen are making a noise very much like one would expect from stockholders in the company. The people of Angeles do not take kindly to a schedule of rates that raises their water charges with every additional faucet, without regard to the amount of water consumed—rates altogether too high when one considers that the water does not have to be pumped and that additional consumption does not require additional expense. They do not fancy the idea of paying for every head of live stock they keep when the animals run at large and depend on the creeks for water; nor paying high rates for sprinkling when from three to a half dozen families are depending on their privately owned small supply pipes and taking turns sprinkling, many of them being unable to get sufficient water for household use while their neighbors are using the hose.

The people do not object to a higher rate; it is conceded that such rate is necessary in order to get a new system. But they don't want that rate so high that possible settlers will consider it an objection to the town. And more than all, if they are to pay higher rates they want an adequate system; they want requirements as to certain sized mains on certain streets, sufficient to supply the entire town; settling tanks so that clean water and nothing but water may be had at all seasons, and a reservoir in order that possible breaks in the pipe line will not cut off the supply. Its all well enough to say, the company will do this, or it won't do that, as certain of the councilmen are in the habit of doing—if the company will, then let it be specified in the contract. We have had too frequent experience with the company's system of collecting water rents for those weeks when we've been compelled to depend on the bucket brigade at two bits per.

And finally, it isn't good business principle to tie the city up in a twenty-five year hydrant contract, without opportunity being afforded, at stated intervals, to purchase the system. Many things may happen in that length of time, and its quite possible the combined requirements for water and power for the light plant may render it not only advisable but possible for the city to own the water system.

It is sincerely to be hoped the council will be able to get a reasonable proposition from the company; otherwise it would be far better to turn the application down.

MATTRESSES

Excelsior =:= Ostermoor

Cotton Top =:= Cotton Felt

Woven Wire Spring Mattress

Woven Wire Spring Mattress With Iron Frame

Sanitary Couches

Iron Beds

Furniture of all kinds

R. D. WILLSON

HARDWARE CO.

REUBEN JACOBS DEAD

Reuben Jacobs was born in Indiana August 26th, 1829. He was married in 1851 to Rachel Dewel by whom he raised a family of ten children. This wife dying in December, 1878, he was married to Maria Curtis in Dubuque, Iowa, by whom he had three children. He moved to this state about twenty years ago. His early life was that of a cooper, then for thirty years he engaged in farming until disabled by a stroke of paralysis about eight years ago. He leaves a family of thirteen, of whom only three reside in this vicinity.

He was a member of the Methodist church and was always a kind and obliging neighbor. His last illness, a long and painful one of nearly five weeks, was borne patiently and he gave assurance that all was well; he feared not death.

The funeral was conducted by Rev. J. M. Hixson from the undertaking parlors of McKee & LaFlower on Pine Hill. The services were attended by many friends who were in deep sympathy with the bereaved. The remains were tenderly laid at rest in Ocean View to await the trumpet call of the Judge of the quick and the dead, summoning them to appear before Him for a final judgment.

BASE BALL SUNDAY

The base ball boys have had new suits, maroon and white, made for their next Sunday's game, which will be called at 2:30 on the arrival of the excursion from Seattle. It is not positively known yet whether the Fort Worden team will be down, or one from Seattle.

THE CITY NEWS

Charles Peters left yesterday for a visit to Vancouver, B. C.

All millinery goods at 25 per cent below cost at the White House.

Mrs. C. Herman and daughter Marguerite left Wednesday for a trip to Seattle.

Miss Laura Babcock is enjoying a visit from her cousins, Miss Edna and Elmer Jackson of Montana.

Among the passengers to Seattle on Tuesday's Whatcom were Mrs. G. Turkington, C. A. Cushing, Fitch Hart.

Dr. H. Hamilton of the Hoh country was a business visitor here Wednesday on his way home from a trip to Seattle.

Miles Wait has been spinning around the past few days with his new auto, recently purchased from Dr. McGillivray.

Several cases of petty thievery have been reported to the authorities this week, throughout the business section.

Miss Gertrude Chambers arrived Monday from Seattle for a week's visit at the home of her uncle, P. Chambers.

For Sale—A first class team of horses, weighing 3,200 lbs. Apply at south end of Peabody street, Port Angeles. John Donahue.

Mr. and Mrs. Allie Evans and children of Dungeness spent Tuesday and Wednesday in the city, guests of Mrs. Evans' parents, Mr. and Mrs. Oscar McLaughlin.

Mr. and. Mrs. E. B. Hawkins of Seattle, Mrs. Cora E. Lawrence and Miss Jennie Hughes of Cedar Rapids, who have been visiting Mr. and Mrs. Ray L. Haynes at the Westphal county home for the week previous, left on Sunday's boat for up sound.

Hearing of charges in the impeachment trial against Insurrance Commissioner Schively opened at Olympia Wednesday. Assistant Attorney General Lee says the state will be able to complete the presentation of evidence within a week or ten days.

Mr. C. A. Wise, the genial manager of the Atlas Brokerage and Sale Co., is going to make good with the public by giving away $50.00 worth of merchandise in a manner that will create quite a bit of excitement and amusement. He has tried this scheme before and according to the write-ups received has done as he agreed, and the lucky package gatherer will be agreeably surprised.

SCHOOL DAYS will soon be here --we can fit your boy out with a suit of clothes, a pair of shoes, hat or cap, underwear, etc., at the right price. Boys' suits from $3.50 up. Special line of boys' knee pants at 50 cents a pair. Boys' caps from 25 cents up—boys hats from 35c up to $1.50 each. "Your money's worth or money back."

Kirschberg Clothing Company.

People with chronic bronchitis, asthma and lung trouble, will find great relief and comfort in Foley's Honey and Tar, and can avoid suffering by commencing to take it at once. W. J. Mathewson Drug Store.

THE FIFTH ANNUAL SCHOLARSHIP CONTEST

Begins July 1, 1909

The Seattle Post-Intelligencer

Will give away to deserving Boys and Girls seeking a better education

$3,000 IN GOLD AND SCHOLARSHIPS **$3,000**

AN UNEQUALED OPPORTUNITY

Is given every Boy and Girl who wants to use the summer months profitably

For full particulars write

CONTEST EDITOR,
POST-INTELLIGENCER,
SEATTLE, Wash.

Notice of Settlement of Final Account and Distribution.

No. 395.

In the Superior Court of Clallam County, State of Washington.

In the matter of the estate of Levi H. Cays, Deceased.

Notice is hereby given, That Arthur W. Cays, administrator of the estate of Levi H. Cays, deceased, has rendered and presented for settlement to, and filed in the Superior Court of Clallam County, State of Washington, his final account as such administrator and his petition for distribution of said estate; and that Saturday, the 11th day of September, 1909, at 10 a. m., at the Court room of our said Superior Court, in the City of Port Angeles, in said Clallam county, has been duly appointed by our said Superior Court, for the settlement of the final account, at which time and place any person interested in said estate may appear and file his exceptions in writing to the said final account and contest the same.

Witness, the Hon. Geo. Venable Smith, Commissioner of the said Superior Court, and the Seal of said Court affixed this 12th day of August, 1909.

Horace White, County Clerk and Clerk of the Superior Court.

Lou E. Cole is down from Seattle recouperating a crippled leg sustained in an accident on the Seattle street cars, on which he has been employed as a conductor.

KODAKS

$2.00	$3.00
5.00	6.50
9.00	12.00
15.00	20.00

and $25.

A new line to select from. Fresh Kodak Films, Velox and Solio Paper and Post Cards

MATHEWSON'S DRUG STORE

Summons for Publication in Foreclosure of Tax Lien.

No.

In the Superior court of the State of Washington, for Clallam county.

John Larkin, plaintiff

vs.

C. M. Nettleton, alias Clark M. Nettleton, Jane Doe Nettleton, his wife, and John Schneider, and all persons unknown, if any having or claiming an interest or estate in and to the hereinafter described real property, defendants.

State of Washington to C. M. Nettleton, alias Clark M. Nettleton, Jane Doe Nettleton, his wife, and John Schneider, and all persons unknown, if any, having or claiming to have an interest in and to the real property hereinafter described.

You and each of you are hereby notified that

John Larkin

is the holder of certificate of delinquency numbered 1916, issued on the 1st day of December, 1906, by the county of Clallam, state of Washington, for the amount of Forty-nine [$49.00] Dollars, the same being the amount then due and delinquent for taxes for the year 1905,

together with penalty, interest and costs thereon, upon real property assessed to you and of which you are the owner or reputed owner, situated in said county, and particularly bounded and described as follows, to-wit:

Lots eighteen, nineteen, twenty, twenty-one, twenty-eight, twenty-nine, thirty, and thirty-one, in section seven, township thirty north, range nine west of the Willamette meridian,

and upon which I have paid taxes assessed as follows:

Year's Tax	Date Paid	Receipt No.	Amt.
1906	June 1, 1907	3323	$51.00
1907	October 10, 1908	4138	63.75
1908	June 2, 1909	3649	52.80

Total amount of taxes paid since date of certificate of delinquency, $167.55.

all of said amounts bearing interest at the rate of fifteen per cent per annum; and you are further notified that he will apply to the Superior Court of the State of Washington, in and for said county, for a judgment foreclosing his lien against the property hereinbefore mentioned, and you are hereby summoned to appear within sixty days after the the date of the first publication of this summons, exclusive of the day of said first publication, and defend this action or pay the amount due, together with costs; and in case of your failure to do so, judgment will be rendered foreclosing the lien for said certificate of delinquency, taxes, penalty, interest and costs, against the land and premises hereinbefore mentioned. Date of first publication August 6, 1909.

Any pleading or process may be served upon the undersigned at the address hereafter mentioned.

JOHN LARKIN.
Trumbull & Trumbull,
Plaintiff's attorney.
P. O. Address, Port Angeles, County of Clallam, State of Washington

PAY YOUR BILLS WITH CHECKS, IT IS MORE CONVENIENT.

When you pay your bill with a check you have a check on your bill. Having a bank account teaches you business methods. We respecfully invite those wish to open a bank account to call upon us.

Make OUR bank YOUR bank

Bank of Clallam County

Port Angeles, Washington
Established April, 1895.

Summons for Publication in Foreclosure of Tax Lien.

No. .

In the Superior Court of the State of Washington, for Clallam County.

Ora D. Hickok,, Plaintiff,

vs.

M. E. Coffin and H. W, Coffin, her husband, and all persons unknown, if any, having or claiming to have an interest in and to the real property hereinafter described, Defendants.

The State of Washington to M. E. Coffin and H. W. Coffin, her husband, and all persons unknown, if any, having or claiming to have an interest in and to the real property hereinafter described:

You and each of you are hereby notified that Ora D. Hickok is the holder of Certificate of Delinquency numbe ed 2950, issued on the 2nd day of June, 1909, by the County of Clallam, State of Washington, for the amount of Seventeen and 26-100 ($17.26) Dollars, the same being the amount then due and delinquent for taxes for the years 1902, 1903, 1904, 1905, 1906 & 1907, together with penalty, interest and costs thereon, upon real property assessed to you and of which ou are the owner or reputed owner, situated in said county, and particularly bounded and described as follows, to-wit: Lot One (1), Section Twenty-four (24), Township Twenty-eight (28) North Range Fourteen (14) West of Willamette Meridian, and upon which she has paid taxes assessed against said property as follows:

Year's Tax	Date Paid	Receipt No.	Amt
1908	June 2, 1909	3803	$1.62

all of said amounts bearing interest at the rate of fifteen per cent per annum; and you are further notified that she will apply to the Superior Court of the State of Washington, in and for said County, for a judgment foreclosing said lien against the property hereinbefore mentioned, and you are hereby summoned to appear within sixty days after the date of the first publication of this summons, exclusive of the day of first publication, and defend this action or pay the amount due, together with costs; and in case of your failure to do so, judgment will be rendered foreclosing the lien for said certificate of delinquency, taxes, penalty, interest and costs, against the lands and premises hereinbefore mentioned. Date of first publication August 6, 1909.

Any pleading or process may be served upon the undersigned at the address hereafter mentioned.

ORA D. HICKOK.
Trumbull & Trumbull,
Plaintiff's Attorneys.
P. O Address, Port Angeles, County of Clallam, Washington.

Fruit jars—pints, quarts and half gallons; we are selling at second hand prices at Christopherson & Leland.

All the Varying Tones

in green, olive, bronze, brown, slate, gray, tan, stone, mode and khaki shades, in stripe, check and soft plaid designs, are found in men's fabrics for Spring 1909. We have

The handsome assortment of Ed. V. Price & Co., our Chicago tailors, on display now. See it today.

You can have clothes made to your own measure from your choice of this beautiful line, and secure surpassing shapeliness, fit and quality for the price of ready-made clothing.

What your tailor? TRADE MARK REGISTERED 1906

COPYRIGHT 1906 ED. V. PRICE & CO.

CHAS. A. FILION

Representative, Next to Glendale Creamery, Port Angeles.

LEWIS LEVY

Real Estate Broker

City Property
Timber Lands
Ranches

Summer Homes on Scenic Lake Crescent

Cor. Front and Laurel,
Port Angeles, Wash.

J. P. HAWKES
...Real Estate
City Property a Specialty
Post box 176,
Port Angeles Wash

THE
Candy Castle
2 West Front Street
ICE CREAM
The Very Finest
Cones 5 cts.
HANNAH DONAHUE
Proprietress.

A. D. Willson. C. E. Fulmer
WILLSON & FULMER
EMBALMERS
FUNERAL DIRECTORS
Telephones:
Willson 84. Office L. 74 Fulmer

China CURIOS WARES SILKS
Tea & Coffee
Bamboo Furniture
Book Cases
Music Stands
Center Tables
Hong, Young Co.
Ling Toy, Manager.
Phone 25.

LOOK NEAT
Ladies' and Gentlemen's Clothing Cleaned, Pressed and Repaired. Dyeing done. Goods called for and delivered. Odd Fellows Hall building. Phone 224.
GARVIN SISTERS

P. J. WILLIAMS
The Old Reliable
JEWELER
WATCH REPAIRING A SPECIALT

Proceedings Board of Commissioners

Friday the 6th day of August 1909, at 9:00 a. m.

The board met pursuant to adjournment, all members being present.

The minutes of June 2nd and 3rd and July 6th and 7th, 1909, were read and aproved

The board examined and allowed the following claims and ordered warrants drawn for same on the current expense fund.

E. R. Gehrke, cruiser and expense	$109 50
Oscar Wahlgren, compassman	24 00
Harry Doran, packer	40 00
W. R. Dodge., cruiser	186 00
C. W. Gehrke, compassman	72 00
Harry E. Johnson, packer	67 50
J. A. Rainey, cruiser	30 00
Guy Lesure, compassman	20 00
David Govan, assessor and expenses	112 45
Jno Hallahan, deputy assessor	101 50
Sidney Case, deputy assessor	80 50
Ed Pilcher, deputy assessor	14 00
Alex Clerk, cruiser	66 00
J. L. McKechnie, compassamn	44 00
E. W. Edwards, packer	15 00
Pioneer & Bindery and Printing Co., supplies	174 97
Municipal light plant, electric lights	1 10
Ray L. Haynes, board of Co. poor from July 7th to Aug. 3rd	36 00
Gallagher & Kerkes, livery hire	8 00
Johnson & Bork, painting signs	8 60
R. D. Willson Hdw Co., supplies	60
L. M. Hill Co., auto hire for sheriff and atty	10 00
L. T. Sands, compassman	92 00
N. M. Hawkins, postal cards and stamps	4 45
W. W. McGeorge, service as dept. health officer	59 50
D. E. McGillivray, services as Health officer	55 00
A. D. Willson, Corner's fees	11 00
K. O. White, deputy clerk	3 75
Tribune-Times, Co., supplies	40 00
Tribune-Times, publications	115 50
F. T. Balch, assisting in taking Bill Williams to jail 6.00 allowed at	3 00
E. A. Fitzhenry, county engineer	95 00
E. A. Fitzhenry, county engineer's expenses	31 15
C. J. Filion, assisting county engineer	7 00
Postatl Tel Cable Co., Telegrams and expressage	8 20
C W Clausen, semi-annual levy for Bureau of Inspection of Public office	50 25
W. B. Gould, dept sheriff	15 00
Quaker restaurant, prisoner's board	4 50
Mathewson's Pharmacy, supplies	6 80
John Barker assisting engineer	16 25
Wm. Stroup, assisting engineer	16 25
Dan Cramer, assisting engineer	16 25
Lewis Doran, assisting engineer	16 25
Wm. B. Ritchie, expenses attending Pros. Attys' Convention	25 00
Wm. B. Ritchie, expense county business	50 00
Frank L. Wingo, auto hire for sheriff	6 00
Annette Trumbull, expenses of supt. of school	31 96
Annette Trumbull, mileage	3 20
Thomas C. Alexander, J. P. Fees, state vs. Persey Graham	5 00
Alfred Cays, constable, fees state vs. Persey Graham	30 22
J. J. Allen, constable's fees State vs. Persey Graham	1 15
Frank V. Farwell, witness's fees state vs. Persey Graham	2 20
George Davis, witness's fees, state vs. Persy Graham	2 20
Joseph Cassalery, witness's fees, state vs. Persey Graham	2 20
R. H. Backer. juror, fees, state vs. Persey Graham	2 20
F. E. Knight, juror's fees, state vs. Persey Graham	2 20
A. A. Evans, juror's fees state vs. Persey Graham	2 20
Gunder Halverson, juror's fees, state vs. Persey Graham	2 20
Frank Henderson, juror fees state vs. Persey Graham	2 20
Clint Thompson, juror fees state vs. Persey Graham	2 20
C. E. Nailor, supplies, court house	14 90
C. E. Nailor, supplies Westphal Co. Home	4 15
Ina McNutt, board of 8th Grade examiners	10 50
Ina McNutt, supplies for A.-Y.-P. exhibit	3 00

The board examined and allowed the following claims and ordered warrants drawn for same on the River Improvement fund.

O. Mulholland, labor	59 50
S. Schaffer, labor	19 50
E. F. Kauffman, labor	59 50
J. M. Caywood, labor	42 00
Ben Danielson, labor	57 60
A. Danielson, lador	56 10
Ben Ouim labor	58 50
F. W. Nourse, labor	30 00
W. F. Taylor, powder and supplies	215 10

The board examined and allowed the following claims and ordered warrants drawn for same on the funds of R. & B. Dist. No. 1.

William Wooding and team, labor	16 00
George Priest and team, labor	2 00
Ed. Green, labor	1 00
Henry Gunderson, labor	1 00
James Wooding, labor	1 00
James Wooten, labor	1 00
Walter Grant, labor	1 00
A. B. Cameron and team, labor	10 00
Joe Pearson, labor	45 50
Ed Studevant, labor	25 85
P. B. Chambers and team, labor	62 00
Gallagher & Kerkes and team, labor	61 00
Otto Erickson, labor	23 00
Wm. D. Morrisey, labor	24 00
John McLeod, labor	23 00
John Kennard, labor	15 00
Joe Subig, labor	17 50
R. D. Willson Hdw. Co., Powder etc	55 25
John Winters, supplies	4 35
Gate City Grocery, supplies	66 80
James Fitzgerald, meat	13 00

The board examined and allowed the following claims and ordered warrants drawn for same on the funds of R. & B. Dist. No. 2.

Joe Pearson, labor	5 25
Ed Studevant, labor	2 25
P. B. Chambers and team, labor	6 00
Gallagher & Kerkes, labor	6 00
Otto Erickson, labor	2 00
John Luke, labor	2 00
Wm. Morrisey, labor	2 00
Chas. Sampson, labor	26 50
Chas. Gallagher, labor	2 50
Milford Ecrett, labor	1 25
L. G. McBurney, labor	7 50
Wm. Johnston, labor	90
Wm Jacobson labor	48 25
August Swanson, blacksmithing	24 70
R. D. Willson Hdw. Co, hdw	2 00

The board adjourned to meet at 1:00 p. m.

The board met pursuant to adjournmnent, all members being present.

The board approved the Bond of George W. O'Brien given to secure the county for issuing a duplicate warrant in lieu of current expene fund warrant No 8505 for $39.00 issued November 21st. 1908, to said George W. O'Brien, said warrant having been destroyed, and ordered the auditor to issue said duplicate warrant.

Resolved that after the 1st day of Agust the county cruisers and compassmen will be paid only for actual time at work, and that their affidavit of such time employed be attached to the pay roll, and that the cruiser's pay shall be 50 cents per hour and the compassmen 35 cts. per hour.

The board accepted the Engineer's report on Road No. 86, and set the time of hearing for Sept. 7th, 1909, at 2.00 p. m.

The board accepted the engineer's report on Road No. 87, and set the time of hearing for Sept. 7th, 1909, at 2:00 p. m.

The time having arrived for hearing Road No. 84, Julius Danz et al petitioners, and there being no claims for damages for objections on file against said road, the board granted said road.

Whereas, At a meeting of the Board of County Commissioners of Clallam County, State of Washington, held in the Commissioner's office of said county on the 6th day of August, 1909, a quorum being present and a majority voting in the affirmative, the following resolution was adopted:

Resolved, That public interest demands the improvement, under the provisions of Chapter 150 of the Laws of 1907, of that section of a public highway situate within the County of Clallam and described as follows:

Commencing at or near the quarter section corner between sections 21 and 22 in township 30 north, of range 8 west of the Willamette meridian, thence running in a westerly direction following the most practicable route along or near the north bank of Lake Sutherland to the section line between sections 20 and 21; thence across section 20 in a westerly direction and ending at the east side of Lake Crescent in section 19, township 30 north, range 8 west of Willamette meridian.

And on the approach leading to the lower Elwha river bridge on the east side thereof in section 15, township 30 north, range 7 west, W. M. being a distance of about.... miles, no part of said highway being situated within the boundaries of any city or incorporated town.

The Board took up the matter of the hearing of the petition of C. L. Babcock et al, petitioning the Board to vacate blocks 7, 8 and 9 of Green's Belle View Addition to Port Angeles, the blocks to be vacated comprising the south 692 feet of lot 2, sec. 11-30-6, and containing 8 1-3 acres more or less;

And it appearing to the Board that all the requirements of law had been complied with, and it further appearing to the Board that no objections to said petition or the vacation of said lands have been made or filed,

It is therefore ordered that the said blocks first above described be, and the same are hereby vacated.

The Board instructed the county auditor to draw the warrants of all county officials who have fixed monthly salaries, on the first Monday of each month as required by law.

The Board approved the bond of D. T. Anderson for running a saloon at Dungeness, and instructed the auditor to issue him a license, Commissioners Erickson and Bugge voting aye and Commissioner Lauridsen voting nay.

The Board instructed the auditor to advertise for bids to improve the Dungeness river near the William Ward place, according to the plans and specifications on file in the county engineer's office.

The Board instructed the auditor to advertise for bids for the construction of a road between Port Crescent and Lake Crescent, according to the plans and specifications on file in the county engineer's office.

The Board approved the action of the county superintendent of schools in forming school district No. 55. The boundaries of said school district being as follows:

Beginning at the northwest corner of twp. 31 north, range 16 west, W. M., thence east along the twp. line of twp. 31 north, range 16 west and twp. 31 north, range 15 west until it strikes the section line running north and south between sections 3 and 4 in twp 31 north, range 15 west, thence due south along said section line through twp. 31 north, range 15 west and twp. 30 north, range 15 west, and twp. 29 north, range 15 west until it strikes the twp. line between twp 29 north, range 15 west and twp. 28 north, range 15 west, thence due west along said twp line until it strikes the shore line on the Pacific Ocean thence following the shore line in a north and westerly direction to the point of beginning.

The Board adjourned to meet Saturday, the 7th day of August, 1909, at 9:00 a. m.

Saturday the 7th day of August, 1909, at 9:00 a. m.

The Board met pursuant to adjournment, present Commissioners Lauridsen and Erickson and Auditor Hawkins.

The Board examined and allowed the following claims and ordered warrants drawn for same on the funds of Road & Bridge District No. 3.

Joe Proll, labor	$33 00
Geo. Austin, labor	39 00
Wm. Whipple, labor	36 00
Frank Whipple, labor	39 00
John Whipple, labor	39 00
Chas. Wynne, labor	30 00
Wm. Whipple and team, labor	12 00
Hans Oium and horse, labor	76 50
Ole Klaboe, labor	21 00
Nels Nelson, labor	16 50
John Hillstrom, labor	16 50
Peter Person, labor	82 80
Earl Tuttle, labor	1 50
Carl Carlson, labor	25 50
E. F. Kauffmann, labor	18 00
Ben Danielson, labor	18 00
A. Danielson, labor	9 00
Ben Oium, labor	18 00
F. W. Nourse, labor	18 00
David Govan, labor	30 00

The Board examined and allowed the following claims and ordered warrants drawn for same on the funds of R & B Dist. No. 4.

Geo. Sands labor	$27 05
Grant Olsen, labor	15 35
Herman Olstead, labor	19 20
Carl Hansen, labor	35 45
Charley Grader, team, labor	44 75
Fred Hagadorn, labor	2 40
H. Lesure, labor	3 00
Ollie Ford and team, labor	44 50
J. R. Smith, labor	42 25
Andrew Semanski, labor	19 50
Stanley Gaydeski, labor	19 65
Charles Holmberg, labor	23 15
Gus Thorsen, labor	78 00
David McCord, labor	29 65
T. W. Reid, labor	40 75
N. H. Brown, labor	40 75
Jake Hahn, labor	21 40
Joe Legatis, labor	9 00
Stanley Gaydeski, team,	30 75
Gus Thorsen, labor	98 25
Rex Johnson, labor	28 50
Eugene Case, labor	28 50
Grant Olsen, labor	28 20
J. R. Smith, teams, labor	8 50
Geo. Sands, labor	16 50
Sware Johnson, labor	20 10
Andrew Semanski, labor	17 85
Mike Murphy, labor	9 00
Arnos Goetz, labor	9 00
Geo. Brooks, labor	6 00
C. W. Grader, team, labor	9 75
Carl Hanson, labor	10 20
Henry Marshall, labor	8 00
G. M. Jeter, labor	9 00
Henry Marshall, labor	97 00
M. E. Hagadorn, labor	46 50
Frank Mahoney, labor	6 75
Lewis Wold, labor	6 75
Henry Klahn, labor	19 50
Max Klahr, labor	13 20
Lemon Parker, labor	39 25
Geo. Brooks, labor	46 80
Oscar Peterson and team, labor	14 25
Gene Case, labor	26 25
Charley Hagadorn, labor	8 75
Rex Johnson, labor	28 10
Sware Johnson, labor	32 10
J. R. Smith, teams, labor	79 00
Roy Jordon, labor	6 75
A. L. Isom, labor	32 50
Mike Murphy, labor	42 30
Ed Smith and team, labor	104 00
Amos Goetz, labor	32 30
G. M. Jeter, labor	37 30
John VonBossche and team, labor	48 00
Peter VonBossche, labor	27 00
Earl Wilson, labor	33 00
Andrew Semanski, labor,	5 00
Henry Poole, labor	18 25
F. M. Ackerly, supplies	10 65
W. F. Taylor, powder, etc	517 40
A. Fairservice, supplies	121 60
Henry Marshall, supplies	86 83

During the afternoon the Board agreed to examine the condition of the roads near Port Crescent.

The Board allowed the following commissioner's claims:

K. O. Erickson, 2 days salary and mileage	$27 40
H. J. Bugge, 1 day's salary and mileage	9 00
G. M. Lauridsen, 2 days salary	8 00

The Board adjourned to meet Tuesday, September 7, 1909, at 9:00 a. m.

Treasurer's Notice.

The treasurer of Clallam County, Washington, will pay upon presentation at his office in Port Angeles, Clallam County, Washington, the following warrants and all of prior issue on said funds.

County General Fund.

Warrant No. 704, dated July 1st, 1893.

General School Funds.

District No. 7, warrant No. 1967, dated March 31st, 1909.

District No. 29, warrant No. 67, dated May 15th, 1909.

District No. 31, warrant No. 124, dated Dec. 26th, 1907.

District No. 41, warrant No. 128, dated March 5th, 1909.

Special School Funds.

District No. 3, warrant No. 117, dated Sep. 9th, 1905.

District No. 34, warrant No. 103½ dated Aug. 21st, 1906.

No interest will be allowed after August 6th, 1909.

A. R. Pringle,
Treasurer of Clallam County, Wash.

Made-in-Washington Day is to be observed the last Saturday in August. The Seattle Chamber of Commerce has appealed to all commercial organizations in the state to take part in the celebration. Its purpose is to popularize home made wares and to increase their consumption among home folk. This statement is an enlargement of the scope of Made-in-Seattle Day, which has been observed here for several years. It proved so successful that now the entire state is to be made to derive the benefit. Special attention will be called to Washington products and thereby a demand can be created. In this way it is hoped to stimulate the growth of the commonwealth from a commercial standpoint.

For the first time in athletic history, western track and field men will meet the East on a western field in the A. A. U. games at the stadium of the Alaska-Yukon-Pacific Exposition Friday and Saturday, August 13 and 14. The critics freely admit that the western men have an excellent chance to win the championship of the country. These athletic events will be a climax of one of the most eventful weeks at the Fair.

Nursing Mothers and Over-burdened Women

In all stations of life, whose vigor and vitality may have been undermined and broken-down by over-work, exacting social duties, the too frequent bearing of children, or other causes, will find in Dr. Pierce's Favorite Prescription the most potent, invigorating restorative strength-giver ever devised for their special benefit. Nursing mothers will find it especially valuable in sustaining their strength and promoting an abundant nourishment for the child. Expectant mothers too will find it a priceless boon to prepare the system for baby's coming and rendering the ordeal comparatively painless. It can do no harm in any state, or condition of the female system.

Delicate, nervous, weak women, who suffer from frequent headaches, backache, dragging-down distress low down in the abdomen, or from painful or irregular monthly periods, gnawing or distressed sensation in stomach, dizzy or faint spells, see imaginary specks or spots floating before eyes, have disagreeable, pelvic catarrhal drain, prolapsus, anteversion or retro-version or other displacements of womanly organs from weakness of parts will, whether they experience many or only a few of the above symptoms, find relief and a permanent cure by using faithfully and fairly persistently Dr. Pierce's Favorite Prescription.

This world-famed specific for woman's weaknesses and peculiar ailments is a pure glyceric extract of the choicest native, medicinal roots without a drop of alcohol in its make-up. All its ingredients printed in plain English on its bottle-wrapper and attested under oath. Dr. Pierce thus invites the fullest investigation of his formula knowing that it will be found to contain only the best agents known to the most advanced medical science of all the different schools of practice for the cure of woman's peculiar weaknesses and ailments.

If you want to know more about the composition and professional endorsement of the "Favorite Prescription," send postal card request to Dr. R. V. Pierce, Buffalo, N. Y., for his *free* booklet treating of same.

You can't afford to accept as a substitute for this remedy *of known composition* a secret nostrum *of unknown composition*. Don't do it.

WEST COUNTY NEWS

From the Press.

H. D. McCool, chief timber cruiser of the state capitol commission, has reported that he and his crew have listed the timber on 27,000 acres of land in Clallam and Jefferson counties. There yet remains the work of covering Chehalis, Mason, Wahkiakum, Clark and Stevens counties. When this is completed the commission will start in to fix values on the lands and call for bids.

A. Fairservice and family returned on Monday last from Seattle and have given up their trip east at present. The rush of travel is so great just now that it requires several weeks notice to get sleeping accommodations on the trains.

The life saving service intends to put its station at Neah Bay on the mainland instead of on Waaddah Island where it is now located. Work on the new station, which includes launchways, will be started this month under Superintendent Forchey of San Francisco.

We thank our many kind friends with deeper feelings than words can express for the heartfelt sympathy and kind acts through the illness and death of our darling boy and brother. May you in time of need be surrounded with as kind hearts and helping hands as we were.

Mr. and Mrs. Edwards and family.

REWARD—Tax certificate No. 804 on lots 12 and 13, block 18 and Tax certificate No. 413 on lots 10 and 11, block 21, both in N. R. Smith's Sub. Div. Townsite of Port Angeles, have been lost. A reward will be paid for their return to D. Fletcher, Box 319, Port Townsend Wash.

No matter how long you have suffered Foley's Kidney Remedy will help you. Mrs. S. L. Bowen, of Wayne, W. Va., writes: "I was a sufferer from kidney disease, so that at times I could not get out of bed, and when I did I could not stand straight. I took Foley's Kidney Remedy. One dollar bottle and part of the second cured me entirely." It will cure you. W. J. Mathewson Drug Store.

CHURCH ANNOUNCEMENTS

Sunday school in the Baptist church Sunday morning at 10 o'clock. Song service in the evening at 7:30 o'clock. Prayer meeting every Thursday at 7:30 o'clock.

Regular services at the Congregational church hereafter by the Rev. Stephen Smith, late of Lebanon, Conn. Services at 11 a.m. and 7:30 p.m. Sunday School at 10 a.m. Everybody invited, especially those who have no other church home.

First Church of Christ, Scientist, Eighth St., between Oak and Laurel. First reader, Mrs. Ida B. Ross; second reader, Mrs. J. A. Withrow. Services: 11 a. m.; Sunday School 12 a. m.; Wednesday, 7:30 p. m.

St. Andrews' Episcopal Church Services—Sundays: 7:30; 11:00 a. m.; 8:00 p. m. Fridays, 7:30 p. m.

First M. E. Church, J. M. Hixson pastor. Sunday school 10 a. m. preaching 11 a. m., class meeting 12 noon, Epworth League 7:00 p. m., preaching 8 p. m. Mid-week Bible study and prayer 8 p. m. Everyone invited to attend all these services.

Lincoln Heights Methodist Episcopal church—Sunday school 10 a. m.; preaching 11 a. m.; Epworth League 7 p. m.; preaching services at 7:45; prayer meeting Thursday evening 7:30.

Ev. Luth. Church.—Until further notice there will be service on the 2nd and 4th Sundays of each month from 11:00 to 12:00 o'clock. Sunday school every Sunday; classes in German and English from 10:00 to 11:00 o'clock.

TAKE NOTICE.

All persons are recommended to take Foley's Kidney Remedy for backache, rheumatism, and kidney and bladder trouble. It will quickly correct urinary irregularities, which, if neglected, may develop into a serious illness, It will restore health and strength. Do not neglect signs of kidney and bladder trouble and risk Bright's disease or diabetes. W. J. Mathewson Drug Store.

Map folders of the townsite of Port Angeles, showing streets and wharves, blocks and lots, schools, public buildings, U. S. reserves, ten acre blocks, cemetery and city park, spit and harbor, and on the reverse, a map of western Washington, showing present and surveyed railway lines, together with a condensed summary of the resources of Clallam county, its climate and present development, may be had at any drug store or news stand in the city. Price ten cents each. Include one in your letter to that Eastern friend that he may have an idea of the advantages of the country in which you live.

A New Line of

SOUVENIR DISHES

With views of Angeles Harhor, Mountains and Lake Crescent painted on them

Also a fine of

SOUVENIR SHELLS

Do not let your eastern friends go home without a souvenir of our city

SEE OUR WINDOW

C. E. NAILOR

PRESCRIPTION DRUGGIST

Phone 41. Mail Orders Are Solicited

Port Angeles, Washington,
Aug. 13-09.

DEAR FRIEND:

Do you know that baking powder biscuit is mighty healthy? Of course you want good flour and good baking powder. You can't miss it if you use Silver Loaf Flour and Pacific Baking Powder.

SILVER LOAF Flour costs $1.60 per sk
PACIFIC Baking Powder 50c per lb can

Your friend,
JACOB.

P.S. I forgot to tell you that with a lb of Pacific Baking Powder you can get a large Roaster or Bread Raiser, granite dish pan, granite pail, rock tea pot, free., and ehat you can get them at

THE GATE CITY GROCERY
Phone 243

Chas. P. Donnell
CIVIL ENGINEER
Sequim, Wash.
Both Phones

Automobile & Electrical
-: SUPPLIES :-
Gas Engine Parts
SATISFACTION -:- GUARANTEED
R. M. TOLER

PALACE OF SWEETS

ICE CREAM

Fine Line of Crushed Fruits

CONES 5c

Everything in Fruits and Confectionery

McDONALD & GRAHAM

CITY NEWS

Bloaters, 4 for 15c. City Fish Market.

Bicycles for sale at Baker & Son's. $5.00 and up.

T. T. Aldwell was an over Sunday Seattle visitor.

The latest style Hats for less than cost at the White House.

Mrs. Willis Mathewson returned Saturday from a Seattle visit.

All kinds of brazing done. Call in and see us. Baker & Son.

Judge Alexander of Dungeness precinct spent the early week in the city.

Miss Daphne McLaughlin returned Tuesday from a visit with friends at Seattle.

Homer J. Hart of Dungeness was a business visitor to the county hub yesterday.

For perfect vision get the Crystal Lense. Turkington, optician. 313 Front St.

Mr. and Mrs. W. M. Belford returned Monday from a visit to the Exposition.

Mrs. W. H. Beardsley came down from Seattle Saturday on a visit to Mrs. Cooper.

For Sale—A good cow, will be fresh last of August; 2 wagons.
H. Shomer, Phone X99.

John Cain came down from Seattle Sunday to spend the early week at home with his family.

James Chapman returned to the city Saturday after several months' absence at the coal mines at Clallam.

Mr. and Mrs. Ed. Shields and children are taking in the sights at Seattle this week, leaving on Friday last.

H. J. Collins of Forks returned Monday from a trip up sound and left on the same boat for his home.

For Sale, good phonograph and 50 records, cheap. Also a good L. & H. snare drum. Enquire P. O. Box 146.

Mr. and Mrs. George Weldrick of Sappho were here the early week on their way to Seattle to see the great Fair.

Deputy Postmistress Brant and Miss Minnie Fowler of the telephone exchange returned Sunday from a visit to the exposition at Seattle.

Mrs. W. K. Clark and son Wendall left Tuesday for Seattle where they will visit Mrs. Fred R. Thompson for a few weeks. Mr. Clark will join them later.

Men's Holeproof Sox,
Cluett Peabody Shirts,
John B. Stetson Hats,
Classy Togs, at
Kirschberg's, "on the corner."

Just received a new shipment of a large assortment of rifles and shot guns, and we are headquarters for all kinds of ammunition. H. Gutenberg Hardware & Furniture Co.

Cora Ulmer returned to her home at Ballard Tuesday after a visit of several days at the home of Mr. and Mrs. C. L. Babcock. Fred Ulmer remains for a few days longer.

Just received a large shipment of inlaid and granite linoleums, carpets, rugs and mattings, which will be sold at prices lower than ever sold in this city at H. Gutenberg Hardware & Furniture Co.

Mrs. Alfa Hatch of Painesville, Ohio, is spending her vacation with her sister, Mrs. Ida Ross. Mrs. Hatch will read in the Christian Science Church Sunday, August 15th.; subject, Soul.

Prof. I. L. Ullery, who has been here the past week enjoying a brief vacation at the close of the University Summer School, left Sunday for Sedro-Woolley, where he will be Superintendent of City Schools.

Mr. and Mrs. E. A. FitzHenry are entertaining his brother Louis and wife this week, who arrived Saturday for a visit and to enjoy a camping out trip into the Olympics. Mr. FitzHenry is city attorney of Bloomington, Illinois.

A new shipment of stoves; cook stoves $8 and up; ranges $25 and up, and we guarantee everyone of these stoves to give the best satisfaction. If you are in need of a good cook stove or range, it will pay you to call and see them before you purchase. H. Gutenberg Hardware & Furniture Co.

Wm. Delaney and the Zaccardo brothers of Blyn were here Saturday before the Board on business, the latter having been advised that the commissioners had the right to issue beer licenses at a cost of $25 to $100, and they desired a license of this nature to start their father in business. The Board denied having any such right and refused to grant said license.

$2.00 FOR A BOX OF SIX PAIRS.

Ladies' Hole Proof Hosiery—guaranteed for six months — are now on sale at Kirschberg's, "on the corner."

Charles Morse left for Seattle Sunday.

Patent Excellent and Best Everett Flours at Gray's.

Dr. Butler was a passenger to Seattle Sunday.

D. B. and Mrs. Merrill left Sunday to take in the Fair at Seattle.

Maurice Savage was down from Georgetown Sunday visiting his boy here.

Wm. Carrico of Dungeness is spending a week in the city at the General Hospital.

We carry in stock Patent Excellent and Best Everett Flour.
Grays' Grocery.

John Chenery and H. M. Brownrigg of Port Crescent were sporting around town Sunday.

Mrs. Bonnett and children left for Seattle Sunday to visit Mrs. Dumont and family.

Mr. and Mrs. Frank McCarty returned to Port Angeles Tuesday after an absence of several weeks.

See Bakers' stock of new and second hand furniture before buying. They can save you money.

Mrs. Harold Grinnold of Seattle arrived Tuesday on a visit to her parents, Mr. and Mrs. Emil Dermul.

Mr. and Mrs. Frank Lotzgasell and daughter, Frank Roberson and Arthur Cays of Dungeness spent Saturday in the city on business.

We have just received a stock of Ladies' Sweaters, in white, red and gray colors, come and see them at Kirschberg's, "on the corner."

For Sale—Six canary birds, good singers; will sell in pairs or single. Write for particulars. Address, Mrs. Chas. Welker, Clallam Bay, Wash. 6w

The handsome new furniture and carpets for the new home of Mr. and Mrs. W. B. Ritchie arrived Saturday, and will soon be in place in the nearly completed palatial residence.

If your automobile or gasoline engine needs repairing go to the practical experienced man. We are head quarters for all kinds of repairing. Gate City Machine Shop.

William McMahan of Hot Lake, Oregon, joined Mrs. McMahan here Monday at the home of the latter's sister, Mrs. W. B. Smith. They will visit the lakes and Hot Springs before returning south.

When in want of anything in the fresh or salt meat line, just drop into James Fitzgerald's shop, the Belt building, on Front street. Our motto is, the best of meats and courteous attention to the wants of our customers.

Mr. and Mrs. B. T. Smith and family returned Wednesday from a five days stay at the big exposition at the metropolis. They report a big time. Mrs. Smith also visited at Eagle Harbor and Burlington while away.

For Sale—Sheep shearing machine and grinder in perfect condition. Both machines cost $25. Will sell for $12 at my place. Oscar Nelson, Gettysburg, Wash.

For our Annex, we received a new shipment of nice light single and double harnesses, rubber tired buggies and carriages, automobile robes and carriage robes at prices right down to lowest figures. Give us a call and look them over at H. Gutenberg Hardware & Furniture Co.

Mrs. Jones, formerly Miss Annie Fowler, and her sister Miss Sarah Fowler, with the former's three children, arrived Saturday for a stay of considerable length at the home of their parents, Mr. and Mrs. E. Fowler. Mrs. Jones and family have been residing in San Francisco but will hereafter take up their residence in Seattle.

Another saloon license was granted at Dungeness at the session of the commissioners to a Mr. Anderson for the old Davis place. Mr. Anderson says if the reputation of this place has been correctly reported to him he is going to make another reputation for it that will make it respectable. One of the conditions of the grant is that the saloon shall close promptly at midnight.

If you are all run down Foley's Kidney Remedy will help you. It strengthens the kidneys so they will eliminate the impurities from the blood that depress the nerves, and cause exhaustion, backache, rheumatism, and urinary irregularities, which sap the vitality. Do not delay. Take Foley's Kidney Remedy at once. W. J. Mathewson Drug Store.

SPECIAL ATTENTION

Given to Fishermen and Hunters Going to the Lakes and Upper Elwha.

We are taking four or five passengers to the lakes for $6.00, and to the Upper Elwha for $4.00 and we insure our passengers to have good and easy riding rigs and get there in time.

Gallagher & Kerkes,
Phone 24.

Peaches

Will be high

Contrary to our Custom adopted four years ago we are not soliciting for your trade in Peaches by the box. Indications are that they will be too high to can profitably especially when we sell full quart or 2½ lb cans of table Peachee, or other fruit, for 17½c per can. This is not a cheap fruit but an article that has given satisfaction for the last four years

We are still putting forth every effort to give yur customers the very best in MEATS

We carry home made Bologna, weinerwursts, Liverwurst and Head Cheese, also, Boiled Ham and Home made pressed Corn Beef for lunches.

E. W. MERRILL & CO

"THE HOUSE OF QUALITY"

FINAL WIND UP

SATURDAY will be the last day of the

BIG BANKRUPT SALE

The people of Port Angeles and vicinity have never before had the opportunity of enjoying such a bargain feast. Saturday being the last day we will offet GREATER INDUCEMENTS to make this day a record breaker. As the articles are too numerous to mention we will not quote any prices Come and see for yourself how far a dollar will go.

PRICES WILL BE SLASHED

Don't fail to attend the Final Wind-up

Opposite Commercial Hotel **BANKRUPT SALE** Opposite Commercial Hotel

LOOK FOR RED SIGN

THE CALL OF THE HILLS.

I list its sound in the night,
The surge song of the sea;
I mark it, a welter of white
Or gray with the driven rain;
I watch it broad and bright,
A sapphire harmony—
But the hills call and the rills call,
so it's ho for the hills again!

The ships go wavering by,
And fade on the faint sea rim;
Graceful the white gulls fly,
Their cry like a far refrain;
The low wind comes like a sigh
From the outer islands dim—
But the hills call and the rills call, so
it's ho for the hills again!

I turn my back on the foam,
On the long curved line of shore,
On the dunes and the reedy loam
And the murmur of the main,
Oh, the hill man seeks his home
As the sailor the ocean's roar!
Hark! the hills call and the rills call,
so it's ho for the hills again!
—New York Sun.

I.

The thief had been a trifle surprised to find the door of the room unlocked; but his surprise amounted to momentary stupefaction when, having entered stealthily, he found himself looking into the terrified eyes of a woman. She was on her knees by an open safe, and the light of the candle she had placed on a chair beside her showed him the ivory loveliness of her face, framed in its streaming hair.

When she saw him she let fall a little chamois leather bag which she had just taken from the safe and clasped both hands to her breast.

"Jim!" she gasped. "Jim!"

The thief recovered his self-control at once, and coming forward, seated himself in an armchair opposite to her and surveyed her with some amusement.

"This is a surprise party, ma cherie!" he said lightly, with a gay smile that went well with his daredevil eyes and bold, sharply cut features. "I did not know that you had taken to felonious practices. But—by Jove, how the deuce——" and he arched his eyebrows and gave a low whistle of astonishment as he gazed at the complicated machinery of the massive safe door. She rose from her knees and confronted him; a slim, girlish figure in her soft dressing gown, trembling from head to foot, whitelipped and ashen-faced.

"I knew how to open it," she faltered. "I hid in here one day and watched Lord Mordon do it. Oh, Jim, for heaven's sake go, or we shall be heard! Why did I do it? Oh, why did I do it?"

A cynical smile played about the thief's clean-shaven lip.

"Yes! why, indeed? I often see your name in the social columns of the daily papers, and read that 'the beautiful Mrs. Wytham wore magnificent diamonds,' etc. And isn't your host, Lord Mordon, one of the wealthiest aristocrats in society? If the state of your finances is desperate enough to warrant this dangerous game, why do you come to these swell house-parties?"

"Oh, I'm awfully in debt!" she declared vehemently. "Indeed, it's terrible! I've sold my diamonds long ago; the things I wear are wretched imitations. And I've been losing money at bridge, and—and horse racing. Oh, Jim, be generous and go! Lord Mordon's bed room is just above us and he will hear us! Oh, I would kill myself rather than be caught! For the sake of old times, Jim!"

The thief settled himself more comfortably in the chair and stretched his muscular arms languidly.

"Old times, eh?" he said, stifling a yawn. "Dear me, how melodramatic we are! Do you mean to tell me you ever think of those old times?"

Her white lips were trembling piteously.

"I would give the whole world to undo the past!" she said passionately; "if it is any satisfaction to you to know that. Oh, how cruel you are to torture me so! It isn't like you—as you used to be, Jim!"

He laughed grimly.

"I am not as I used to be; thanks to you!" he said bitterly; then, rising and speaking more briskly; "but, of course, I'm going. I was only teasing you. There is honor among members of my—I meg your pardon—our profession, and this is clearly your show. But how in the name of all that's wonderful do you intend to dispose of the thing?"

A nervous smile twitched her colorless lips.

"I have friends——" she began, then stopped, her face flaming and paling by turns. "Oh, I heard someone coming! Jim, Jim, what shall I do?"

They both stood listening; she with tense face and parted lips, he in a bored, uninterested way that bespoke nerves of steel. She ran to his side and clung to him, tremulous and hysterical. The touch of her clinging hands, the contact of her soft draperies and softer, faintly perfumed hair, conjured up a host of bitter-sweet memories that the thief had long ago considered dead and buried; and for an instant the candlelight shone upon a sudden moisture in his eyes. But it was clearly no moment for sentiment, and already his resourceful brain had mapped out the course of action he meant to follow. He knew that escape was impossible, but he knew that there was only one thing for him to do. He took the bag gently from her unresisting fingers, thrust it into an inner pocket, and sprang away from her toward the open door. That which he had known to be inevitable took place. The room clicked suddenly into a dazzling brilliance, and he found himself blinking into the barrel of a revolver. He had little difficulty in recognizing the tall, blonde, pajama-clad leveler of the revolver as Lord Mordon, whose portrait he had frequently seen in the illustrated papers.

"Hands up," said that young gentleman quietly, for the thief's hand had shot instantly and instinctively to the bulging side pocket of his overcoat, "that's it!" as he was smilingly obeyed. "Now—but—great Scott!"

His eyes had fallen upon the woman, who had staggered down upon a chair and was regarding the thief with wide, bewildered eyes.

"Mrs. Wytham" he gasped; "what ever——"

The thief's eyes telegraphed their urgent message to her, and the thief himself addressed his captor.

"The lady interrupted me," he said blandly; "I was threatening her with my shooter as you arrived, intending to tie her up and make tracks. Oh, I'm not going to give you any trouble, I assure you. I'm not such a poor sportsman as all that!"

The woman had roused herself with an effort, and the color was coming slowly back to her face.

"I came down for my book," she said to Lord Mordon. "I couldn't sleep, and thought I would read. Oh, Archie, it was awful! He threatened to shoot me if I made any noise and I was so terrified! What could I do?"

"Mrs. Wytham," said Lord Mordon, "will you kindly go into the hall and telephone down to the police station? They'll send up a couple of men in ten minutes or so."

Mrs. Wytham got up.

"Oh, I don't know how to telephone, Archie," she said. "I've never done it before. But can't I stay here while you go? You can give me his pistol if you like, but I'm sure he's not going to be any trouble. If he is—well, you know what a good shot I am."

But as soon as Lord Mordon's broad shoulders had disappeared through the doorway into the dark hall beyond his mobile face resumed its normal expression of blase audacity. Mrs. Wytham, who had divined his swiftly conceived plan with true feminine intuition, thrust the revolver into his hands.

"Through the window, quick!" she whispered. "I'll know what to say to him when he comes back. Oh, quick, quick, for heaven's sake!"

He laughed softly, with shining eyes, kissed his hand to her, and ran swiftly across the lawn that lay smooth and blanched in the light of the full moon. She waited a moment or two, then, having cleverly imitated the sounds of a scuffle—stamping and pushing the chairs about in a manner sufficiently grotesque to warrant a verdict of lunacy from any chance beholder—she rushed to the door, almost falling into the arms of Lord Mordon.

"Oh, he's gone!" she cried. "I wasn't looking at him, and he sprang at me and wrenched the revolver out of my hands. Oh, how awful it is! He looked so broken and miserable, I thought he was safe!"

"Dash it, yes," said Lord Mordon viciously, repressing a stronger explosive. "I thought so, soo! I'm going after him; he's probably got his pockets stuffed with notes. Rouse the house, Mrs. Wytham, and send the other fellows after me. Which way did he go?"

But the house was soon roused more effectually than by any screams of hers. The sharp crack of a revolver shot broke upon a momentary lull in the gale, followed by another, then the din of the driving wind swallowed up all sounds for a while. Mrs. Wytham crouched on her chair, shivering and sobbing. She had misdirected Lord Mordon; but it appeared that she had done so to no purpose.

II.

Two days before Lord Mordon had asked her to marry him, and she had told him very gently and sweetly that she could never be more than a friend to him, but he had always supposed, as the world supposed, that her husband was dead, and this was the death blow to a hundred pathetic hopes. Then, kneeling there with that white, upturned face upon her knee, and the dark trees murmuring about them—an admirable mise-en-scene of which she was completely unconscious—she told him her story—from that miserable day six years before, when in a frenzy of unreasoning rage she had sent her husband (innocent as she soon knew, of that which she had laid to his charge) away from her forever, to the shameful record of her share in that evening's happenings.

When the thief opened his eyes he was lying in a cool white bed in a room wherein the lights were softly shaded. He could remember nothing, and when he tried to sit up and look about him a sharp pain stabbed his left ankle and he sank back at once. Then he heard a movement by his side, and turning his head, looked into the kindly eyes of Lord Mordon, who was sitting beside the bed.

"An explanation of affairs would greatly oblige," he said languidly, glancing round the luxurious room; "is this an improved Wormwood Scrubbs, run by your lordship as a society fad? In which case, will you be so kind as to summon my valet to bring me some breakfast? I'm hungry and——"

The whimsical voice ceased abruptly. Lord Mordon had leant forward and the light shone on his haggard face.

"Mrs. Wytham has told me everything," he said quietly; "will you shake hands?"

The thief did not move, and his cynical smile crept back to his lips.

"Then she cannot have told you everything," he said bitterly; "men like you do not want to shake hands with professional thi——"

"Rot!" said the young fellow bluntly; "as if I cared, after to-night!"

So they clasped hands, and the thief's face flushed strangely. Then Lord Mordon rose.

"I'm going to send her to you," he said; "and look here, she wants you to take her away with you, to one of the colonies. I have a large farm in Manitoba, and I want a manager for it. If you will take the place I will be—very pleased."

His boyish face was crimson, and he avoided the thief's eyes. The thief lay very still for a few seconds; then he spoke. Perhaps it was from weakness that his voice was unsteady.

"You make me think there must be a few decent fellows in the world! I did not think there were any left! Of course, I'll take the place! But I don't know what to say; how to thank you. Perhaps Ida may know better!"

At that the other laughed harshly, and comprehension dawned in the thief's pitying eyes.

"No," said Lord Mordon, quickly; "I will not let her thank me. I have borne enough without that!" and he went out of the room.

A few seconds later the thief, known to a large circle of friends six years before as James Barrington Wytham, was looking into his wife's tear-stained face.

"Jim," she was whispering, with gaze averted, "just answer me, dearest. Do you really want to take me back after spoiling your life as I have done, and then after—what I was so nearly doing to-night?"

He drew her head down beside his on the pillow.

"From to-night," he said gently, "we will forget the wretched past and begin again. Lord Mordon has offered me——'

"Oh, I know!" she cried, her eyes growing dim; "he is such a dear fellow!" and she told him of that which Lord Mordon's frank face has already betrayed.

His arms closed about her, and she laid her head on his breast with a little contented sigh.

"Yours now forever and ever," she said softly.—Cassell's Saturday Journal.

SAUSAGES AND SAUSAGES.

Bewildered London Judge Learns What Are the Ingredients.

That there are fresh sausages, preserved sausages and commercial sausages were facts brought out in the course of an appeal against a conviction at the London sessions, the appellant being a pork butcher who had been fined for selling a "pork sausage which was not of the nature, substance and quality of the article of food demanded by the purchaser," a New York Times London correspondent says.

The facts were not disputed. It was admitted that the sausages contained as a preservative 22.4 grains of boric acid to the pound, but the case of the City of Westminster, which was the original prosecutor in the matter, was that it was quite unnecessary from a commercial point of view to use boric acid in the case of fresh sausages as distinct from preserved sausages. Toward the close of the appeal the learned judge, Mr. Wallace, remarked:

"What is a sausage? I have been trying to find out the whole day?"

"A sausage," replied Mr. Douglas, who was in the witness box, "is composed of meat, cereals, spices, water, preservative and a skin casing."

"When is a sausage not a sausage? When there is no boric acid in it?" asked Mr. McCall, counsel for the City of Westminster.

"It depends on the conditions. A commercial sausage without boric acid is not a sausage."

Later, Mr. Douglas again used the words "commercial sausage," to which Mr. McCall remarked: "Of course, we're not speaking of sausages for museums."

The Angelus.

This picture was painted by Malay. It contains a man and a church steeple. The man and the woman are very poor, they have been digging potatoes because they need them to live on. The potatoes look very small. Just at sunset they hear a bell ring; it is the Angelus; it means they must pray. So they bow their heads and pray for bigger potatoes.

Some men who pose as good story tellers are not much good at anything else.

Editorials

Opinions of Great Papers on Important Subjects.

CURING THE LYNCHING HABIT.

A NEW cure for the lynching habit is now being tried out. It consists in holding the sheriff responsible, and removing him from office when he fails to exercise due watchfulness and care to prevent sessions of Judge Lynch's court within his jurisdiction. The Supreme Court of Alabama has recently confirmed the removal of the sheriff of Mobile County for his failure to take precautions against a lynching. It was shown that he had timely warning of the affair, but that he made no preparations to resist, and, on the contrary, went home early. Justice Simpson, in handing down the opinion, said: "If the law is right, mob law is wrong, and must be stopped if there is to be maintained the institution of government in a free country."

Other Southern communities have awakened to the evils that stalk in the train of mob rule. The delinquent sheriff of Nashville is now threatened with court punishment, while a Texas county has started proceedings against its sheriff. On the other hand, sheriffs who do their duty are beginning to find strong support in the law-abiding majorities of their counties. Mobs make much noise and gather large crowds. But it is seldom that they represent the real sentiment of the community. Sheriff Van Pelt of Pensacola, Fla., killed two men and wounded three others—personal friends, they were, too—in his efforts to prevent the lynching of a negro prisoner last July. In the following November his course was indorsed by re-election with 1,200 majority.

It is an encouraging indication of growing respect for the law in the South that weak or complaisant sheriffs are to be held responsible for lynchings they might have prevented.—Minneapolis Journal.

THE MENACE OF THE FLY.

IN a single "flyspeck," about the size of a period used in punctuating an American editorial article, as many as 3,000 typhoid bacilli have been found. Careful observations have established the fact that the spread of typhoid fever in war time among the troops in the field is effected chiefly by the agency of flies; and bacteriologists are reaching the conclusion that a great many other worms of contagion and infection are propagated in the same way.

Even those upon whom statements of this kind, however well supported by scientific authority, make little or no impression, would shudder at the thought of eating what the fly has walked over and probed here and there, if they could see what the microscopist sees when he looks for what he has left behind him. Eliminating the idea of specific danger, it should not be agreeable to a right-minded human being to have his food polluted by the filth which the fly carries with him. There is no fouler thing in nature than the fly. The carrion crow and the buzzard are immaculate compared with him.

To keep flies out of a house involves very little expense and no more trouble than the immunity from annoyance is worth. Window screens and wire outside doors are inexpensive fixtures, and why any household should be content to be without them passes comprehension. It is a mistake to delay installing these essential agencies of protection for health and comfort until hot weather is reached. The flies of May are just as dirty and just as dangerous as those of July. Once in the house, their expulsion is difficult. They find plenty to feed upon, and are just as much at home in the garbage pail as in the sugar bowl.

A house free from flies and mosquitoes is the only home in which approximation to comfortable living is possible. It is, however, the only home in which life and health are as well safeguarded as prudence demands.—Dr. J. C. Bayles, in New York American.

OVERLOADING POSTERITY.

THE cities of the United States continue to rush into debt without regard to the burden of annual interest charges and apparently without understanding that some day the principal must be paid in hard dollars. An extension of the credit of San Francisco by several millions of dollars every year since the fire may be pardoned as necessary to rehabilitate its public property, but what of a vote of more than two-thirds of the people of Cincinnati on a proposition to borrow $5,000,000 to build a hospital and make street and sewer improvements? A wisely administered city as old as Cincinnati ought to be able to buy most of these things with current revenues. No doubt the waste of a large proportion of the money raised by taxation by a slipshod, if not corrupt, city administration makes it easier to shoulder the cost of extraordinary improvements off onto posterity than to raise the levy a few mills when improvements are needed. The process of bond voting is going on in some cities at a rate that hints of the confiscation of property values in another generation unless it is curbed.—Nebraska State Journal.

HANGING TOO GOOD.

THE cold-blooded and heartless contempt which certain of the New York blood-sucking rich have for their fellows makes one feel at times that the scaffold or the electric chair are too tame as agencies of punishment. The swell-headed occupants of two launches on North river the other day passed three men and a girl struggling in the water—their canoe having been upset. Neither one would stop to offer aid. A passenger on one cared so little whether the victims lived or drowned that he yelled tauntingly to them: "We'll be back next week."

Fortunately people in other boats saw the plight of the drowning ones and reached them just in time to rescue them exhausted and carry them to shore. The earth ought not to be cursed with the presence of such parodies on humanity, and sooner or later they will meet the fate they so richly deserve.—Des Moines Capital.

HUGE HALL IS PLANNED.

Three Times Bigger Than Madison Garden, Covering Blocks There.

The largest convention hall in the country—three times larger than Madison Square Garden in New York and four times the size of the Chicago Coliseum—has been planned for Chicago, according to an announcement made by Harlow N. Higinbotham.

The building will be elliptical in form and, with slight modifications, will be a reproduction of the historical Flavian amphitheater in Rome. The site for the structure is the full block between Thirty-ninth and Fortieth streets and extending from Michigan avenue to Wabash avenue. Part of the ground already has been purchased and the remainder is under option. The building will be known as The Amphitheater and will have a seating capacity, exclusive of the arena, of 35,000. Including the arena space there will be roof for seating more than 45,000 persons. The building can be used not only for conventions, but also for large spectacular productions and exhibitions.

The amphitheater will be 600 feet long, 340 feet wide and 100 feet high. Its length will be practically the same as that of the noted Roman amphitheater. It will be of steel and cement construction and will have an exhibit space of more than 200,000 square feet. Five tiers of seats will surround the arena.

In addition to this building, plans have been made for another across the way, to be used for exhibits of manufactured goods throughout the year. This structure will extend from Michigan avenue to Wabash avenue on Thirty-ninth street. It will be five stories, 350 feet long and 80 feet wide. It will contain 125,000 feet of floor space and will be connected with the amphitheater by a subway and also a bridge.

The cost of the site and both buildings will be $3,000,000, the outlay for the ground alone to be $400,000.

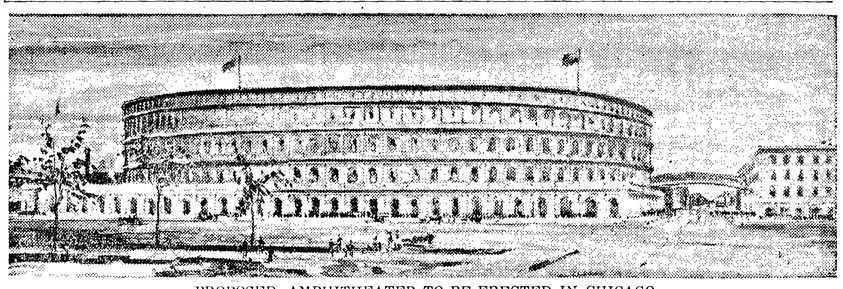

PROPOSED AMPHITHEATER TO BE ERECTED IN CHICAGO.

LONDON BARS NEGRO TUNES.

Free Concerts in the Parks Constantly Improving in Quality.

Throughout the summer the London county council will have bands playing in the evening in more than fifty of the parks, open places and recreation grounds under its control. For this purpose a sum of £12,500 has been voted, an increase of £500 over last summer; and a free open air concert will be given on two or three evenings a week in each of the selected districts, a London correspondent of the New York Sun says.

It would be impossible to exaggerate the popularity of these county council bands. On every concert night the parks and gardens are crowded with huge and attentive audiences. It matters not whether you go to the Island gardens set in the midst of the dreary slums of Poplar, or to the Green Park within hail of Piccadilly, you will notice the same outstanding features—the great size of the audience, its good behavior and its keen appreciation of the music.

Of course the music is carefully arranged to suit the taste of the people of the neighborhood. The band that plays in the Embankment gardens or the Green park would not play the same music as that which is given to the people of the Poplar. But from the outset the county council has never lost sight of the educative side of these concerts. In its contracts with the various bands engaged it is always stipulated that a draft program of the music to be performed must be sent to Dr. Armbruster, the council's musical adviser, who has power to alter or revise it, as seems good to him. Year by year he finds it possible to lift the character of the program a little higher in every district, and to do it without in any way decreasing the popularity of the entertainment or driving away those people for whom it was originally intended.

As a general rule no two pieces by the same composer are allowed on any program and dance music must not be included in any program to be played on Sunday. In certain specified places of the superior residential class, such as Battersea park and Clapham common, one-half of the concert programs must be entirely free from "barn dances, cake walks, hackneyed national fantasies and similar pieces," and only one such piece will be allowed in any one program at other places.

This year the county council has started an index expurgatorius. Some pieces are banned entirely. No longer may any band engaged by the council play the "Suwanee River" or "Happy Days in Dixie," and "Way Down in Tennessee" will never again earn county council money. The other pieces put on the black list are "Crown of Honor" (Richards), "Golden Crown" (Hermann), "A Georgia Camp Meeting," "Gilderoy" (Bleger), "Cross of Jerusalem" (Bleger), "Life on a Troopship," "Life on the Ocean," "A Soldier's Life," "A Hunting Scene" (Bucalossi), "Water Melon Patch," "Darkies' Cake Walk," "The Golden Hive" (Brepsant), "The Diadem" (Harmann), "Coon Band Contest," "In Ole Kentucky," "A Coon's Holiday," "Darkies' Revels," "Dusky Dinah," "Plantation Revelry."

Taxicab an Ancient Invention.

Few persons imagine that the taxicab is an ancient Chinese invention. A far eastern journal, "l'Ostasiatische Lloyd," proves by drawings taken from a famous collection, the "Tsanthu hae," that vehicles kindred to the taxicab existed in China 800 years ago. The "giligulicha" was fitted with an instrument which sounded on a drum every mile passed. Moreover, the Chinese taximeter was provided with a compass, a desirable adjunct when traveling in a country where routes are not indicated.

If a man's bluff does not work, he is liable to find himself in an awkward position.

Constipation

"For over nine years I suffered with chronic constipation and during this time I had to take an injection of warm water once every 24 hours before I could have an action on my bowels. Happily I tried Cascarets, and today I am a well man. During the nine years before I used Cascarets I suffered untold misery with internal piles. Thanks to you, I am free from all that this morning. You can use this in behalf of suffering humanity. B. F. Fisher, Roanoke, Ill.

Pleasant, Palatable, Potent, Taste Good. Do Good. Never Sicken, Weaken or Gripe. 10c, 25c, 50c. Never sold in bulk. The genuine tablet stamped CCC. Guaranteed to cure or your money back. 930

Only 82 Cents

4-Light house window, only 82c. Larger sizes at higher prices. We have our own mill and we sell windows and doors at about half the price asked by the ordinary dealer. We have only ONE PRICE and we sell to anyone, and ship anywhere, safe delivery guaranteed.

Fir doors, the world's standard doors, only $1 40 per door, for sizes not larger than 2 ft. 8 in by 6 ft. 8 in.

Mouldings 50c. per hundred feet. Porch columns only 60c. Hinges 14 cents a pair. Window spring bolts only 1c each. Send for price ilsts. Write your name and address plainly and we will forward copies by return mail, free, post pid, without chrge. A thou- and bargarins. Write today.

O. B. Williams Co.
1010 Western Ave.
Seattle, Washington

CRESCENT BAKING POWDER A pure phosphate baking powder that does all that the high priced baking powders will do and does it better. It raises the dough and makes lighter, sweeter and better risen foods. Sold by grocers 25c per pound. If you will send us your name and address, we will send you a book on health and baking powder.
CRESCENT MFG. CO. Seattle, Wn.

DAISY FLY KILLER

placed anywhere, attracts and kills all flies. Neat, clean, ornamental, convenient, cheap. Lasts all season. Made of metal, cannot spill or tip over, will not soil or injure anything. Guaranteed effective. Of all dealers or sent prepaid for 20 cents.
HAROLD SOMERS, 150 DeKalb Ave., Brooklyn, N. Y.

When in SEATTLE
Stop at the Waldorf Annex
Family and Transient Hotel. Write and engage accommodations in advance.
1514 7th Ave., just off Pike St. Take Broadway-Pike, or Bellevue-Summit cars at depot and get off at 7th Avenue.

KODAKS
From $1.00 to $100.00. Some second-hand machines at bargain prices. Write us for Kodak booklet G.
C. W. PARKER & CO.
111 Columbia Street SEATTLE

SAVE MONEY and AVOID PAIN
Let me pay your way to the Alaska Yukon Exposition. A dental war is on in Seattle. I am fighting the State Dental combine, and my prices are reduced from twenty-five to forty percent. Examinations are free, painless extraction free. A full set of teeth from five dollars up; gold crowns four dollars, porcelain crowns $2.50, $4 and $6; bridge work four dollars per tooth; gold inlay fillings and all other work at half the price charged by other first class dentists. I do the same work done by other high class dentists for half the price charged by the combine association dentists. 15 years in practice.
EDWIN J. BROWN, 713 First Ave., Seattle

Keister's Ladies' Tailoring College
Designing, Cutting, Fitting, Tailoring and Dressmaking Taught.
French Patterns cut. Strictly up to date in every style and fashion.
Positions secured for graduates.
Write for terms. 1509 14th Ave.
SEATTLE

THE WONDER COAL OIL LAMP

THE WHITEST LIGHT!
THE CHEAPEST LIGHT!
THE CLEANEST LIGHT!
Six times brighter than electricity gas, or ordinary oil lamps.
Burns Common Kerosene; Simple, Safe, Cannot Explode.
An All-Brass Lamp, Handsomely made. For Homes, Stores, Schools, Halls and Churches.
Cuts Lighting Bills in Half!
100-Candle Power 6 hours for 1 Cent
Write today for Circular.
Washington Light & Fire Appliance Co.
214 Washington Block SEATTLE, WASH.

S. N. U. No. 33—1909

WHEN writing to advertisers please mention this paper.

FARMS AND FARMERS

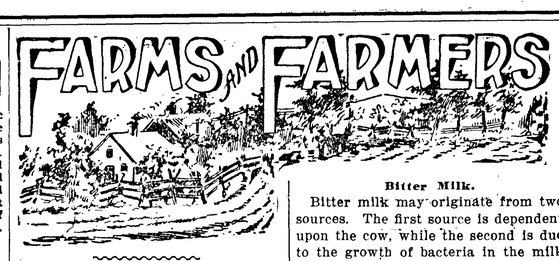

Good Hay Stacker.

The sizes of timbers used in this design for a hay stacker vary from 2 inches by 4 inches to 4 inches by 6 inches. The bottom pieces marked 1 are 12 feet long and 4 inches by 5 inches, the side uprights are 14 feet long; the cross piece 5 is 13 feet of 3-inch by 5-inch stuff; No. 6 is 2 inches by 5 inches, and is bevelled on the front edge to allow the hay to slide over it easily, when being shoved on by the sweep. No. 13 is 8 feet by 2 inches by 4 inches, with the higher end 8 feet above the ground, so that when the stacker is on the ground the weight box No. 14 will be about 2 inches from the two pulleys on the

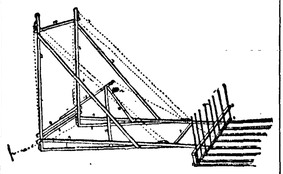

HAY STACKER.

upper end of No. 13. The rope for raising the stacker should be either inch or inch and a quarter.

The teeth on the stacker can be made of 2-inch by 4-inch pine scantling 10 feet long and bevelled on the upper side to allow the hay to slide easily. The short upright teeth on the stacker head should be about 5 feet long. They are bolted to the long teeth about 2 inches from the stacker head No. 5 and rest against the stacker head No. 6. The stacker arms No. 4 should be bolted to No. 2 with a large bolt about 12 inches from the ground.

Clean Farming Profitable.

Honest, now, don't you like to see a farm kept clean of all unnecessary trash and the fields clean of weeds? It really adds to the worth of the farm. In the eyes of the man passing by it is a better farm than the one beside it of equal soil, though weed-grown and brushy.

A great many folks pay no attention to the roadsides. Where a hedge is the outside fence, we have seen hedge brush grow from roots that had been exposed by road grading, until travel had actually been turned to the opposite because of it. This doesn't speak very well for the carefulness of the farmer. Of course there is always so much to do on a farm that some of it never gets done—any one who has farmed for as short a time as one year knows this—but the time required to do a little cleaning up is really shorter than a busy man believes. It is getting started at the work that comes hardest. The excuse of the man who does not have a clean-looking farm is usually that he does not care about selling, and it is worth as much to him that way as any. He does not figure in anything for satisfaction.—Farmers' Mail and Express.

Summer Care of Horses.

A great many horses are laid up every summer with sore shoulders. This can be remedied in a very large measure with sense and care.

A good horse collar is the main part of the harness and it should be of the very best kind and fit the animal's neck perfectly.

The collar should be kept clean at all times and the horse's shoulders well washed and brushed daily.

Much dust and dirt arise in the fields and on the roads during the warm season, and this is caught and held on the moist and sweaty shoulders and collar, there to form hard lumps and ridges.

Every time the collar is put on the horse it should be examined for those ridges and lumps. If any are found they should be carefully brushed and rubbed away.

After each day's work, especially in warm weather, bathe and clean the shoulders with a mixture of warm water, salt and soda.

Hot water is one of the best known natural agents for relieving soreness.

What a Good Cow Will Make.

The milk produced by the average Missouri cow in a year will sell for about $50 at the creamery or when made into first-class butter. A good cow of the dairy breed will make at least $50 cash income every year. I have a list of about fifty Missouri farmers who report a cash income of $50 to $100 a cow every year, and these figures do not include the income from the sale of calves, and pigs fed on the skim-milk. "But," says one, "milking is a tremendous task." As a matter of fact, it takes only sixty hours, worth 15 cents an hour, to milk a cow twice a day for ten months.

The Honey Crop.

The annual honey crop of Maryland is 1,000,000 pounds, which is an average of only 20 pounds to each hive of bees. Prof. Thomas B. Symons of the Maryland Agricultural College believes that the average production of each swarm should be from 75 to 100 pounds.

Bitter Milk.

Bitter milk may originate from two sources. The first source is dependent upon the cow, while the second is due to the growth of bacteria in the milk after it has been drawn. The difference between these two classes of bitter milk is that the first has a decidedly acid taste when freshly drawn, while the second class is sweet when taken from the cow, but the bitterness occurs after standing for a short time and increases in intensity. Bitter milk when produced in the udder may result from improper feeding with such of our Colorado herbs as lupines, artemisia and the like, or with the raw Swedish turnips, cabbages, etc. Bitter milk may be observed during the last stage of lactation and has followed the infection of ducts with bacteria which act on the proteids as an enzyme, converting them into peptones and other products to which the bitter taste is probably due.—Field and Farm.

A Useful Bird.

A family of barn owls will number from three to seven birds. It is difficult to believe what a lot of vermin and rodents a family of owls will consume. An old owl will capture as much or more food than a dozen cats in a night. The owlets are always hungry. They will eat their weight in food every night and more if they can get it. A case is on record in which a half grown owl was given all the mice it could eat. It swallowed eight one right after another. The ninth followed all but the tail, which for some time hung out of the bird's mouth. The rapid digestion of birds of prey is shown by the fact that in three hours the little glutton was ready for a second meal and swallowed four more mice. If this can be done by a single bird what effect must a whole family of owls have on the rodents of a community?

Pure Water by Condensation.

In the big desert of Chili there is a considerable amount of brackish water, but no water that either human beings or stock can drink. Science, however, says the Los Angeles Times, has come to the aid of this rainless section of the country in the form of an ingenious desert waterworks, consisting of a series of frames containing 20,000 square feet of glass. The panes of glass are arranged in the shape of a V, and under each pane is a shallow pan containing brackish water. The heat of the sun evaporates the water, which condenses upon the sloping glass, and, made pure by this operation, it runs down into little channels at the bottom of the V and is carried away into the main canal. Nearly a thousand gallons of fresh water is collected daily by this means.

Conversation of Bees.

In an article on bees and ants by Gaston Bouwer in the Revue Hebdomadaire the writer contends that these insects carry on conversation among themselves and that, while this is done by means of their feelers, they are not entirely dependent upon them. "A whole colony," says Mr. Bouwer, "in an anthouse or a beehive often responds instantaneously to a signal which may have been given without contact. It is interesting to see an ant laborer for whom a burden is too heavy go to a fellow, make a sign or give a certain touch with his feeler, and then see the second insect join the first in lifting or moving the object."

If Things Were Reversed.

Moral: Respect the feelings of your horses and protect them from flies.—Farm, Stock and Home.

Scours in Pigs.

The following remedy for scouring in pigs is recommended by a veterinary surgeon: Wash their feed troughs thoroughly with hot water and soap. Rinse with cold water and then wash with soda and water. Do this every morning. Their milk should be kept as cool as possible and free from contaminating influences. Discontinue their run on grass. Put a little powdered sulphate copper in the water they drink—not over two or three grains to each pig.

Strawberries.

There are three common methods of growing strawberries—in hills, in narrow matted rows or in wide matted rows. We prefer the second method. Arrange the first strong runners by hand, spacing them properly and securing each one in place with a little soil or a small stone. Then, when each row is full, cut off the additional runners that may grow. Keep the ground hoed and cultivated until late fall. The finished row should not be wider than 15 or 18 inches.

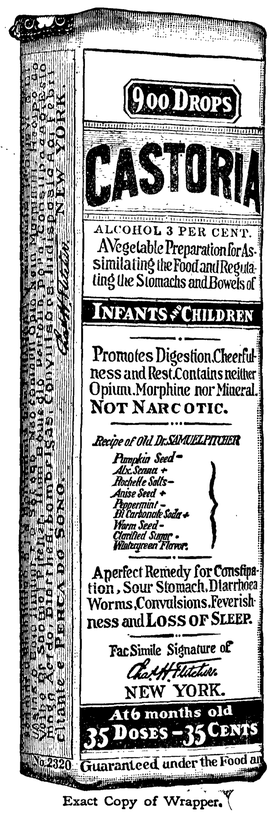

Exact Copy of Wrapper.

CASTORIA

The Kind You Have Always Bought, and which has been in use for over 30 years, has borne the signature of Chas. H. Fletcher and has been made under his personal supervision since its infancy. Allow no one to deceive you in this. All Counterfeits, Imitations and "Just-as-good" are but Experiments that trifle with and endanger the health of Infants and Children—Experience against Experiment.

What is CASTORIA

Castoria is a harmless substitute for Castor Oil, Paregoric, Drops and Soothing Syrups. It is Pleasant. It contains neither Opium, Morphine nor other Narcotic substance. Its age is its guarantee. It destroys Worms and allays Feverishness. It cures Diarrhœa and Wind Colic. It relieves Teething Troubles, cures Constipation and Flatulency. It assimilates the Food, regulates the Stomach and Bowels, giving healthy and natural sleep. The Children's Panacea—The Mother's Friend.

GENUINE **CASTORIA** ALWAYS
Bears the Signature of
Chas. H. Fletcher.

The Kind You Have Always Bought
In Use For Over 30 Years
THE CENTAUR COMPANY, 77 MURRAY STREET, NEW YORK CITY.

EVERSOLE OPTICAL CO.

Glasses scientifically fitted. We lead, others follow. 352-353-354 Empire building. Entrance 914 Second Ave. SEATTLE

Spokane, Kalispel, or Missoula and Couer d'Alene
If you intend going to the opening of these reservations, it will be to your advantage to call or write the
HOMESEEKERS' CLUB,
413 Central Building, Seattle, Wash.

GOLDEN WEST
COFFEE
TEA SPICES
BAKING POWDER
EXTRACTS
JUST RIGHT
A TRIAL WILL CONVINCE
CLOSSET & DEVERS
PORTLAND, ORE.

Mark Twain explains that oversight caused him to use without credit, in his latest work, a book chapter which was written by another man. As a leader in the fight for international copyright provisions Mark ought to be more careful.

Mothers will find Mrs. Winslow's Soothing Syrup the best remedy to use for their children during the teething period.

Cottage Cheese.

Either fresh milk or milk ready to turn may be used. To one pint of warm milk add one rennet tablet, bought for 10 cents a dozen at any drug store. In an hour the milk will have turned to clabber if kept in a warm place. Across any dish stretch a clean piece of cheesecloth and empty clabber into it. The whey will run off. (This whey is very healthy to drink, if one likes it) When the clabber is drained dry add two pinches of salt, two dashes of pepper and four tablespoonfuls rich milk or cream.

FITS St. Vitas' Dance and Nervous Diseases Permanently Cured by Dr. Kline's Great Nerve Restorer. Send for FREE $2.00 trial bottle and treatise. Dr. R. H. Kline, Ld., 931 Arch St., Philadelphia, Pa.

Neither in scholarship nor in fitness for the business of life does the product of the great colleges of the present day compare with the graduates turned out from the little colleges of a generation ago. Then, it is true, the boy with the diploma was often too stuffed with Latin and Greek and philosophy to be much of a practical man; now he knows a little about manners, more about clothes, something about "grinds," "peache" and "profs," but the sumum bonum of his knowledge relates to drop kicks and line bucking. The old type was better, because, though impractical, he had a trained mind and was inured to discipline, whereas the new product has gotten most of his training in the ways of a good time.

If the truth were known it would probably be found that the charge of decadence brought against France is inspired by the circumstance that the French people are no longer avid of military glory, that they have ceased to be the firebrand of Europe and have become devotees of peace. They can afford to plead guilty to that indictment. It redounds to their praise.

Malthoid Roofing

Saved the lumber, coal and building plant of A. I. Schowalter & Co., of Halstead, Kan., from fire last March. The south wind blew the flames from a barn filled with hay directly on the sheds of this company. These sheds were roofed with Malthoid, while the sides were covered with corrugated iron. The heat was so intense that it ignited the wood back of the corrugated iron and it was only with difficulty extinguished. The fire-resisting qualities of Malthoid Roofing saved the roof, which was subjected to the most heat.

Malthoid Roofing is fire-resisting and durable.

The Paraffine Paint Co. NEW YORK SAN FRANCISCO
Seattle Office 408 Occidental Ave. W. L. Rhoades

When in SEATTLE Don't fail to visit
LUNA PARK
The nation's greatest playground on the Pacific Coast

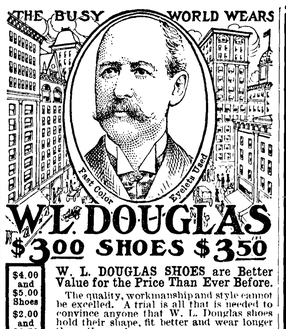

$4.00 and $5.00 Shoes $2.00 and $2.50 Shoes Boys' Shoes $1.00 to $3.00

W. L. DOUGLAS SHOES are Better Value for the Price Than Ever Before.
The quality, workmanship and style cannot be excelled. A trial is all that is needed to convince anyone that W. L. Douglas shoes hold their shape, fit better and wear longer than other makes.
W. L. Douglas reputation for the best shoes that can be produced for the price is world-wide. He stands back of every pair and guarantees full value to the wearer.
CAUTION.—See that W. L. Douglas name and the retail price is stamped on the bottom.
TAKE NO SUBSTITUTE.
Shoes for Every Member of the Family Men, Boys, Women, Misses and Children
Wherever you live, W. L. Douglas shoes are within your reach. If your dealer cannot fit you, write to Mail Order Catalog. W.L.DOUGLAS, Brockton, Mass

Big Bargains for Builders

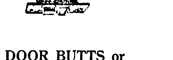

Store Door Lock $2.25 Complete

DOOR BUTTS or HINGES
12c pair
Screws Included

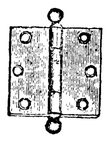

Fancy Hinges
10c pair
Screws Included

Send us a list of your wants and get prices including freight prepaid to your station. Illustrated Money Saving Catalog free to any address.

Ainslie-Boyd Co., Inc.
"Reliable Dealers"
2011 Westlake Ave. SEATTLE

Tea Biscuits.

One cup of warm sweet milk, in which is melted one tablespoon of lard and one tablespoon of butter. To this add two tablespoons of sugar, one-half teaspoon salt and one-half yeast cake dissolved in a little lukewarm water. Into this sift one and one-half pints of bread flour; mix well and let rise five or six hours. Cut down, form into biscuits, place in pan, let rise one hour in warm place, wipe over with milk and bake fifteen or twenty minutes in hot oven.

Among the other terrible disasters that never happened was the Patten rise in the price of bread.

HAMLINS WIZARD OIL GREAT FOR PAIN
THE OIL THAT PENETRATES

E. E. HOPKINS
GROCERY CO.

Phone 33

For Grocery Prices

That will and have stood the true test — the verdict of a purchasing public— our store is ever in the lead. We have no baits. No price of an article at less than cost today, then up again tomorrow. Profit has GOT to be had, you know that. Fair profits and square dealing. The best goods, not cheap stuff put out as bait. On this basis we ask your trade.

OPERA HOUSE BLOCK

Pay for the best and get it.

Harness & Saddlery SHOP

A complete line of

Light and Heavy Harness, Saddles, All the different kinds Collars Harness Repairs and Various Trimmings

Repairing of all kinds neatly done and given Prmpt Attention

Chas. Brandt, Prop.

By the CITY SCALES

If you keep

an account with us we will reciprocate your good will toward us in various ways.

We will make it an object for you to keep a bank account and save your money. Do your banking with

Citizens National Bank

Port Angeles, Wash.

Mrs. E. M. Rogers
Piano Instruction

Leschetizky Method

Telephone No. 62.

Thos. T. Aldwell

Established 1890.

Rooms 10 & 10a Aldwell Blk.

See him for

Real Estate
Surety Bonds
Fire Insurance
Time Investments
All Information
Cheerfully Given

Special care given property of non-residents

Thos. T. Aldwell

Established 1890.

THE CITY NEWS

Miss Alice Swanson left Sunday to join her parents at the A.-Y.-P.

E. E. Day returned the early week from an extended trip to Seattle, Tacoma and Olympia.

Mrs. Mary Brown of Seattle is here for a two weeks' visit at the home of her sister, Mrs. T. F. Trumbull.

Mrs. W. H. Chambers and son Clark, and Mrs. C. Babcock left Tuesday on a visit to friends at Owatonna, Minn.

Capt. Soule was in Wednesday with the steamer Edith, for Alaska, paying about $1700 duty on her cargo, loaded at Ladysmith.

Bert Mitchell and wife, who left Angeles a few weeks ago looking for a new location, have "turned up" at their old home in Kansas.

Mr. and Mrs. C. E. Cushing and the children are enjoying a fortnight's outing here, guests of Mrs. Soule at her Mount Pleasant home.

The Tacoma Ledger suggests that if you go berry picking in a strange forest, better wear a cow bell. An Aberdeen man who went "berrying" got lost.

D. McInnes and the boys came down from Dungeness Tuesday for a few days. Mr. McInnes says they expect to move to Seattle next week, for the winter.

Map folders of Port Angeles, ten cents each, at all drug stores and newstands. Use them in connection with your correspondence and assist in boosting your town.

Mrs. Averill and mother, Mrs. A. M. Raymond, and daughter Alice returned from Seattle Sunday, where they spent ten days taking in the A.-Y.-P.

Mr. and Mrs. H. Culver were most agreeably surprised Wednesday evening at their home on East First street, by a large party of the Rebekahs who called to have a jolly time.

Mr. and Mrs. H. G. Singer of Waterloo, Iowa, arrived yesterday to make their home in Angeles. Mr. Singer has been engaged as instructor of manual training in the city schools.

Miss Winifred Barker, who has been visiting with Mrs. W. B. Webster a couple of weeks, left for her home in Cresco, Iowa, on Tuesday. She will stop over for a few days for a visit with her sister at Malden, Wash.

Walter Mack Clark of Peoria, Ill., one of Port Angeles best friends in that section of the country, and of course a regular reader of the Olympic-Leader, arrived here Saturday last for a few days' stay, looking after his investments and making the acquaintance of our people.

The Des Moines, Iowa, Register and Leader gives a good glimpse of summer in Iowa in a cartoon picturing "Maria" as safely ensconsed for the night in a refrigerator while her liege lord and master, with heat drops rolling from his majestically shiuing brow, plaintively pleads, "Say, Maria, move over a little, can't you?" "Maria" and her life escort should move to Puget Sound.

The Japanese Ball given by the "Jolly Six" at the A. A. A. Hall last Saturday evening was proclaimed by all to be the most enjoyable and unique event of the season. The decorations were very attractive, the hall representing a Japanese garden. Many Japanese lanterns were strung about giving a very pretty illumination, while the Japanese parasols and green cedar completed the embellishments. Ice cream and cake was served by Cecil Garvin, Eda Peterson and Nora Donahue, who represented little Jap waitresses.

The "Jolly Six," consisting of the Misses Mamie Garvin, Ella Peterson, Louisa Bayer, Hannah Donahue, Bertha Peterson and Anna Wise, made it their "biz" to see that everyone had the best kind of a time and they were highy praised in their success as floor managers.

Now this club is going to continue the good work and give a dance every other Saturday evening and it is hoped that all will patronize their dances as the girls are going to visit the Fair on Angeles Day and several days succeeding it and boost for our little city.

We are selling all our Ladies,' Misses' and Children's Hats at 40 pre cent discount. We wish to go out of the Millinery business and now is your time to get an up to date Hat for less than cost at the WhiteHouse.

Cured Hay Fever and Summer Cold.

A. S. Nasban, Batesville, Indiana, writes: "Last year I suffered for three months with a summer cold so distressing that it interfered with my business. I had many of the symptoms of hay fever, and a doctor's perscription did not reach my case, and I took several medicines which seemed only to aggravate it. Fortunately I insisted upon having Foley's Honey and Tar. It quickly cured me. My wife has since used Foley's Honey and Tar with the same success." W. J. Mathewson Drug Store.

Order Your Favorite

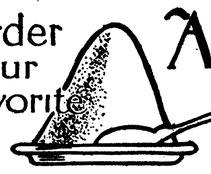

All Flavors

NATURAL FRUIT FLAVORS, TOO

Glendale ICE CREAM

Because_ It's Pure

Free delivery to your residence

Sold exclusively by C. E. Nailor, Port Angeles.

C. L. Kane of Benson, Minn., one of the Olympic-Leader readers, was in town Sunday, having come out to see the Exposition and look over the country. Mr. Kane said he was very much interested in Angeles, could readily see that this section possessed far more opportunity for the young man than he had believed possible, and thought it very likely he should return here to live at some not very distant day.

P. J. Woods has finished a fair sized contract for putting in and renewing the breakwater at Freshwater Bay that protects the scow while on shore. This breakwater helps the Freshwater, Page and Sturdevant, and the Big Four mills to ship their shingles, which now amount to nearly 200,000 daily.

H. Fathers, wife and child, were returning passengers from the west Tuesday, Mrs. Fathers from an extended visit with friends at Port Crescent. Mr. Fathers, while claiming Tacoma as his present home, finds it to convenient to be in Angeles much of the time.

For indigestion and all stomache trouble take Foley's Orino Laxative as it stimulates the stomache and liver and regulates the bowels and will positively cure habitual constipation. W. J. Mathewson Drug Store.

KIRSCHBERG CLOTHING CO.

On the Busy Corner

Highest Quality

Is the Watchword in the Making of

Sorosis Petticoats

Cut from the finest of fabrics—made by seamstresses who are skilled in their profession—finished in a highly tailored manner, with every seam strapped or bound.

Every skirt cut on stylish lines, and every garment thoroughly inspected before it leaves the "Sorosis" Factory, to insure perfect workmanship throughout. That's why **"Sorosis" Petticoats** fit and wear as no other petticoat can or will.

In Mercerized Satteens, in Heatherbloom, and in Silk—colors as well as in black.

Ask to see them. Try one on.

FREE

A convenient skirt hanger with every Sorosis Petticoat.

Having had so many calls from our Lady Customers for the "SOROSIS" Underskirt we have just received a large shipment of them.

Prices range from $1.50 to $5 each

KIRSCHBERG CLOTHING CO.

On the Busy Corner

JAMES STEWART

Attorney at Law

Office on Front Street.

Port Angeles, Wash.

Notice of Settlement of Final Account.

In the Superior Court of Clallam County, State of Washington.

No. 410.

In the matter of the estate of Julia Jankowski, deceased.

Notice is hereby given, that Joseph Krajewski, administrator of the estate of Julia Jankowski, deceased, has rendered and presented for settlement to, and filed in the Superior Court of Clallam County, State of Washington, his final account as such administrator of said estate, and that Saturday, the 28th day of August, 1909, at 10 o'clock a. m., at the Court room of our said Superior Court, in the City of Port Angeles, in said Clallam County, has been duly appointed by our Supreior Court, for the settlement of the Final Account, at which time and place any person interested in said estate may appear and file his exceptions in writing to the said final account, and contest the same.

Witness, the Hon. Geo. Venable Smith, Commissioner of the said Superior Court, and the Seal of said Court affixed this 23rd day of July, 1909.

HORACE WHITE,
County Clerk and Clerk of the Superior Court.

LODGE NOTICES

B.P.O.E.—Naval lodge No. 353, meets every Thursday evening at 8 o'clock at Elks Hall, opposite Office Hotel. Visitors cordially invited.
J. R. Gallagher, Exalted Ruler.
E. D. Elliott, Secretary.

I.O.O.F—Clallam Lodge, No. 72, meets every Monday evening at I.O.O F. hall
J. D. McRoberts, N. G.
W. W. Garvin, Cor. Sec.
E. A. Prickett, V. G., R. N. Toler, P. S., Miles Wait, Treas.

Modern Woodmen — Port Angeles Camp No. 6043 meets every Friday night in I. O. O. F. hall. Visiting neighbors always welcome.
J. B. Weiss, Consul.
H. Fathers, Clerk.

W. O. W. — Port Angeles Camp. No. 697, meets every third Saturday of each month in I.O.O.F. Hall.
C. D. Harding, Consul Com.
R. A. Martin, Clerk.

Notice for Publication.

Department of the Interior,
U. S. Land Office at Seattle, Washington,
July 8, 1909.

Notice is hereby given that Lauritz B. L. Carstens of Port Angeles, Clallam Co., Wash., who, on March 17, 1998, made Homestead Entry, No. 19,639 (Serial No. 01305), fot SE¼ Section 3, Township 29 N., Range 5 W., Willamette Meridian, has filed notice of intention to make final commutation proof, to establish claim to the land above described, before Register and Receiver U. S. Land Office, at Seattle, Washington, on the 28th day of August, 1909.

Claimant names as witnesses: Adam Reis, Fredrick S. Goos, George A. Reis, Fred Danz, all of Port Angeles, Wash.

J. HENRY SMITH, Register.

First publication July 16.

Summons.

In the Superior Court for the State of Washington for Clallam County.

E. G Lowry and R. L. Lowry, Plaintiffs, vs. Thomas B. Hall and Jane Doe Hall, his wife, Defendants.

The State of Washington to the said Thomas B. Hall and Jane Doe Hall, his wife, Defendants: You are hereby summoned to appear within sixty (60) days after the date of the first publication o this summons, towit: within sixty days after the ninth day of July, 1909, and defend the above entitled action in the above entitled court, and answer the complaint of the plaintiff, and serve a copy of your answer upon the undersigned attorneys for the plaintiffs at their offices below stated; and in case of your failure so to do, judgment will be rendered against you according to the demand of the complaint, which has been filed with the Clerk of the said Court.

That the object and purpose of this action is to quiet the title of the plaintiffs to lots eight (8) and nine (9) in block eleven (11) of the Townsite of Port Angeles, Clallam County, Washington.

Trumbull & Trumbull,
Attorneys for Plaintiffs.
P. O. Address: Port Angeles, Clallam County, Washington.
Room 16 Aldwell Block.

Recognized Leading Angeles Hotel for Commercial Men and Public Generally.

MERCHANTS HOTEL

E. E. DAY, PROPRIETOR

Special Attention Given to Catering for Dinners Luncheons, and Party Suppers.

Only Wholesale Liquor House in County in Connection. Phone 4. Goods Delivered Free in City. Mail Orders from County Patrons Given Prompt Attention.

For Investments in

City and Suburban Real Estate

Farm and Timber Lands, apply to

JOHN CAIN

Owner of the following Choice Business and Residential Property:

BUSINESS PROPERTY

CAIN'S SUBDIVISION of Suburban Lots Nos. 17, 18 and 21
E. C. Baker's Subdivision Lot 19 and Part of Doyle's Subdivision of Lot 20.
All situated between Second and Fourth Sts., and Eunice and Ennis Streets.
Also part of Williams & Cramer's, Hart & Cooke's, D. W. Morse's and P. S. C. Co.'s Subdivision of the Government Townsite of Port Angeles.
The Hotel Angeles is situated on Corner Block 3, Cain's Subdivision of 21; the Chicago Block will be built on the corner of Block 2.

400 CHOICE RESIDENCE LOTS

n Townsite, Cain & Mallette's 2nd Addition, facing on Broad way, starting at E St. and extending to G St.
280 Choice Lots in Illinois Investment Co.'s Subdivision, situated within one mile.

AGENTS

L. G. Campbell, Peoria, Ill.
Wm. C. Krauter, 6409 So. Halsted St., Chicago.
Casteele & Morrow, Geneseeo, Ill.

Our patrons are advised to beware of tax titles.

Filion Mill and Lumber Co.

Manufacturers of and dealers in Rough and Dressed Lumber, Lath, Shiplap, Rustic Siding, Plain and Fancy Casing, Etc.

The Best Cedar Shingles Made.

Office and Mill on Lincoln Heights.

McKEE & LaFLOWER

Funeral Directors AND Embalmers

Phones: LaFlower 108; McKee 105; City Office.

LADY ATTENDANTS

MULLIN'S STEEL LAUNCHES

Cannot leak, sink, water-log or warp. Never require calking, bailing or drying out. Always dry, clean, comfortable and safe. Engine easy to start and operate. Noiseless, clean, powerful.

INVESTIGATE THE FERRO MARINE ENGINE

The Best Engine on the Market Today. We can Show You

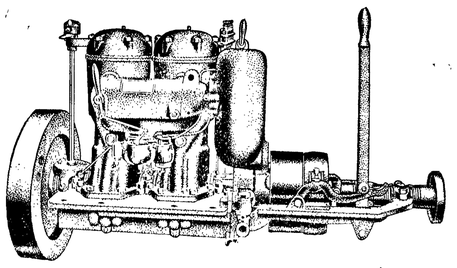

Made in 10 sizes -- 1, 2, and 3 Cylinders -- 3 to 25 horsepower.

The Ferro Marine Engine embodies the best features of the finest automobile engines. It has the offset cylinder, reducing vibration and increas ing power, the counterbalanced crank shaft, saving wear on bearings, best cooling and oiling systems and many other improvements The 1909 models enable the operator to examine the working parts with great ease. Engine has removable cylinder head, etc. We want to tell you about the best 3 h. p. engine ever made for the money. Come in and get a catalogue.

J. M. MARTIN, AGENT